ARTE ILLUMINA

AIMUR® ILUMINACION

outdoor

LIGHTING COLLECTION 2026

Explora todo el universo AIMUR

Descubre nuestras colecciones de iluminación, decoración, climatización y material eléctrico

Explore our lighting, decoration, ventilation and electrical collections

ARTEILLUMINA INTERIOR
Indoor Decorative Lighting

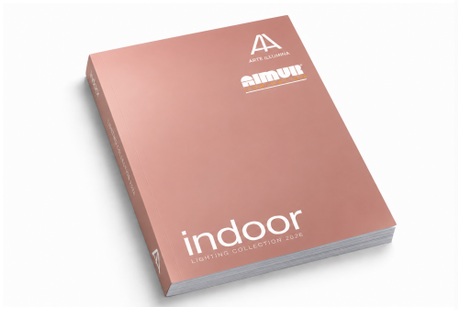

ARTEILLUMINA EXTERIOR
Outdoor Decorative Lighting



ILUMINACIÓN PROFESIONAL
Professional Lighting

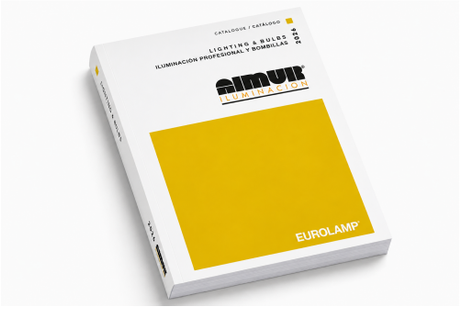

ELECTRICAL EQUIPMENT
Electrical Equipment

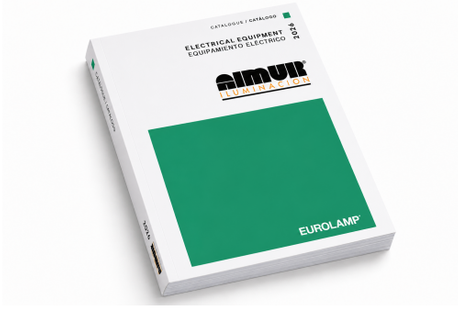

ESTHETI HOME
Home Decoration



CLIMA
Fans & Seasonal Products



www.aimur.com I Escanea los códigos QR o visita nuestra web para ver todos los catálogos

Todo el espíritu navideño en tus proyectos

Explore la magia de la Navidad con nuestras colecciones exclusivas Magic Christmas

Explore the magic of Christmas with our exclusive Magic Christmas collections

Magic Christmas by EUROLAMP

XMAS LIGHTING
Christmas Lighting

XMAS DECORATION
Christmas Decoration

XMAS SPECIAL OFFERS
Christmas Special Offers

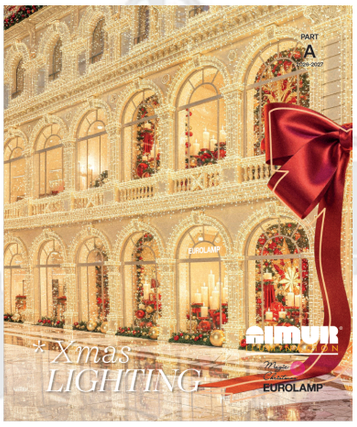





Descubre los catálogos más mágicos del año. Disponibles en www.aimur.com

Certifications
Certificados

ISO 14001:2015
ISO/IEC 27001:2022
ISO 45001:2018
ISO 13485:2016

ΥΠΟΥΡΓΙΚΗ ΑΠΟΦΑΣΗ
ΔΥ8δ/Γ.Π. ΟΙΚ/1348/2004
ISO 9001:2015

ISO 37001
ISO 39001
ISO 26000:2010

ISO 5001:2018

Suministro de productos y servicios, de acuerdo con las principales especificaciones y requisitos de calidad.
Aplicando estándares internacionales para un sistema unificado de gestión de calidad y medio ambiente, EUROLAMP está certificada según las normas ISO 9001:2015 e ISO 14001:2015 y participa en varios sistemas integrados de reciclaje.
En la industria de biocidas y productos clínicos funciona según con la norma ISO 13485:2016 e I/A 1348 para garantizar la distribución segura e inofensiva de sus productos certificados de acuerdo con la legislación europea e internacional.
Con la responsabilidad corporativa en primer plano y contando con más de 160 empleados, se obtuvieron las certificaciones, ISO 45001:2018 para la gestión de seguridad y salud en el trabajo, ISO 39001:2012 para la gestión de seguridad vial y protección ISO 37001 contra el soborno. También tiene instalado un sistema de gestión de seguridad de la información, conforme a la norma ISO 27001:2013.
Con una visión de desarrollo sustentable, está comprometido con el esfuerzo de reducir el consumo de energía y los contaminantes emitidos relacionados con las actividades de producción y comercialización de equipos eléctricos, a través del sistema de gestión de energía según la norma ISO 50001:2018..

ΣΥΛΛΟΓΙΚΟ ΣΥΣΤΗΜΑ
ΕΝΑΛΛΑΚΤΙΚΗΣ ΔΙΑΧΕΙΡΙΣΗΣ ΦΟΡΗΤΩΝ
ΗΛΕΚΤΡΙΚΩΝ ΣΤΗΛΩΝ

φωτοκύκλωση

Landbell Group

take away
for an easy way

Provision of products and services, in accordance with the leading specifications and quality requirements

Applying international standards for a complete quality management system and environmental management, EUROLAMP is certified according to ISO 9001:2015 and ISO 14001:2015 standards and participates in several integrated recycling systems.

In the biocides and clinical products industry, it works according to the ISO 13485:2016 standard to ensure the safe and harmless distribution of its certified products in accordance with European and international legislation.

With corporate responsibility in the foreground and having more than 160 employees, EUROLAMP obtained further certifications such as ISO 45001:2018 for the management of health and safety at work, ISO 39001:2012 for the management of road safety, and ISO 37001 for protection against bribery. It has also installed an information security management system compliant with the ISO 27001:2013 standard.

With a vision of sustainable development, EUROLAMP is committed to the effort of reducing energy consumption and emissions of pollutants related to production and marketing of electrical equipment through the energy management system in accordance with the ISO 50001:2018 standard.

ARTE ILLUMINA

ILUMINACIÓN ARTE ILLUMINA

LUZ_ Esta fuerza invisible que impregna cada rincón del mundo es mucho más que una simple condición para el hombre. Es un creador, un artista que da forma al espacio que nos rodea y resalta su belleza.

El arte de la iluminación es de crucial importancia, ya que da vida al espacio y crea la atmósfera que deseamos.

La luz puede dar forma al espacio y dar profundidad y dimensión a una habitación o un edificio. Resalta los colores y detalles de los materiales utilizados en su construcción y revela la rica textura de las superficies. Una configuración de iluminación adecuada puede crear escenas dramáticas, cambiar la atmósfera y darle forma según el efecto deseado. ¡En EUROLAMP hemos creado la nueva serie de iluminación ARTE ILLUMINA que se adapta a cualquier hogar o espacio profesional y combina diseño y funcionalidad!

ARTE ILLUMINA LIGHTING

LIGHT_ This invisible force that permeates every corner of the world is much more than a mere condition for human. Light is a creator, an artist who shapes the space around us and highlights its beauty.

The art of lighting is crucial, as it gives life to the space and creates the atmosphere we desire.

At EUROLAMP we created the new series of ARTE ILLUMINA lighting fixtures that comes to suit any home or professional space and combines design and functionality!

Company Profile



EUROLAMP®

EUROLAMP es una empresa griega en constante crecimiento, pionera e innovadora, marcando la diferencia desde hace 26 años. Es una empresa en desarrollo dinámico con nuevos productos de tecnología moderna, que satisfacen los requisitos del comercio moderno, son respetuosos con el medio ambiente y cumplen con todas las regulaciones europeas e internacionales.
Ofrece una amplia gama de productos de iluminación (para uso doméstico y profesional), lámparas, material eléctrico, iluminación y decoración navideña, equipos de aire acondicionado ZEPHYRUS - AERE, electrodomésticos, baterías, sistemas fotovoltaicos LIGHTBORN SYSTEMS, productos de electromovilidad EMOOV (patinetes eléctricos y sea-scooters) así como artículos decorativos ESTHETI.
Mantiene asociaciones fiables y a largo plazo y dispone de una sólida red de ventas con más de 3.000 puntos de venta en Grecia, Chipre y más de 30 países dentro y fuera de la UE.

Invertir en el futuro

En 2024, EUROLAMP completó una inversión de 15 millones de euros, trasladando todas las actividades de la empresa a un nuevo y moderno complejo empresarial. Esto incluye un centro logístico de última generación, nuevas oficinas, salas de exposición y equipos técnicos mejorados.
y equipos informáticos, que combinados con la experiencia, especialización y conocimiento de nuestro recurso humano, garantizan un excelente servicio al cliente.

Nuestros valores

- Respeto al cliente con consistencia y confiabilidad.
- Ética personal y empresarial
- Crear relaciones inquebrantables con nuestros socios
- Innovación y desarrollo continuo
- Productos y servicios de alta calidad
- Capacitación y desarrollo del personal



EUROLAMP is a constantly growing Greek company that pioneers and innovates, making a difference for 26 years!
Is a constantly evolving company with new products of modern technology that meet the requirements of modern trade, are environmentally friendly and follow all the European and International Legislation rules.
Has a wide variety of lighting products (domestic and professional use), bulbs, electrical equipment, Christmas lighting and decoration, air conditioning units ZEPHYRUS - AERE, electrical appliances, batteries, photovoltaic systems LIGHTBORN SYSTEMS, EMOOV electric mobility products (e-scooters and sea-scooters) and home decoration items ESTHETI.
Maintains reliable and long-term partnerships and has a strong sales network with more than 3,000 selling points in Greece, Cyprus and more than 30 countries inside and outside the EU.

An investment to the future

In 2024, EUROLAMP completed a 15 million euros investment, bringing all company's activities into a new modern business complex. This includes a high-end logistics center, new offices, showrooms, upgraded technical and IT equipment, which in combination with the experience, expertise and knowledge of human resources ensure an excellent customer service.

Our values

- Respect with consistency and reliability
- Personal and business ethics
- Creating unbreakable relationships with our partners
- Innovation and continuous development
- High quality products and services
- Continuous investment in human resources


ARTE ILLUMINA



_Contents



00	Index	10
01	Solar panel lights	22
02	Wall Lighting Fixtures	32
03	Column & Wall Lights	78
04	Garden Lights	92
05	Spot & Surface Corridor Lights	100
06	Ceiling & Wall Lighting Fixtures	104
07	Underwater Lights	120
08	Fumagalli	122

Icon explanation

Lamp Type / Lampholder	LED	MR16	E27	GU10	GU5	Gx53
Color Temperature Kelvin (K)	3CCT	3000K	4000K	6500K	BLUE	RGB
Ingress Protection (IP)	IP 20	IP 44	IP 54	IP 65	IP 67	IP 68
Beam angle	65°	90°	100°	1-100°	110°	>110°
Appliance Class	**Class I**	⏚	**Class II**	▣	**Class III**	⧫
Certified			Navigation Lights			
Motion Sensor			Day/Night Sensor			
Last pieces			**OUTLET**			

00_Index

01
Solar Panel Lights


145-20829 **23**


145-20830 **23**


145-20826 **24**


145-20828 **24**


145-20827 **25**


145-20860 **26**


145-20861 **26**


145-20862 **27**


145-20863 **27**


145-20810 **28**


145-20821 **28**


145-20823 **29**


145-20815 **29**


145-20850 **30**


145-20851 **30**

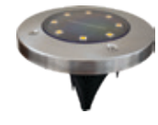
145-20817 **30**


145-20852 **31**


145-20853 **31**

02
Wall Lighting Fixtures


145-20261 **33**


145-20262 **33**

145-52128 **34**


145-52130 **34**

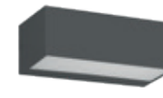
145-52131 **34**


145-52129 **34**


145-52133 **35**


145-52134 **35**


145-20643 **36**

145-20644 **36**


145-20279 **37**


145-20280 **37**


145-20285 **38**


145-20286 **38**


145-20254 **39**

145-20255 **39**


145-20256 **39**



145-20257 **39**



145-20272 **40**



145-20273 **40**



145-20275 **41**



145-20276 **41**



145-20277 **41**



145-20278 **41**



145-20252 **42**



145-20253 **42**

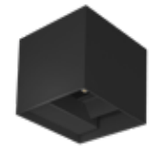

145-20250 **42**



145-20251 **42**



145-20270 **44**



145-20271 **44**



145-20258 **45**



145-20258 **45**



145-20245 **46**



145-20246 **46**



145-20260 **47**



145-20274 **47**



145-20638 **48**



145-20634 **48**



145-20633 **48**

145-20239 **49**



145-20241 **49**



145-20240 **49**



145-20233 **49**



145-20235 **49**



145-20234 **49**



145-20213 **50**



145-20215 **50**



145-20214 **50**



145-20230 **50**



145-20232 **50**



145-20231 **50**



145-20236 **51**



145-20238 **51**



145-20237 **51**



145-20210 **51**



145-20212 **51**



145-20211 **51**

145-52070 **52**

145-52072 **52**



145-52073 **52**



145-52071 **52**



145-52084 **53**



145-52086 **53**



145-52087 **53**



145-52085 **53**



145-52104 **53**



145-52106 **53**



145-52107 **53**



145-52105 **53**



145-52080 **54**



145-52082 **54**



145-52083 **54**



145-52081 **54**



145-52096 **55**



145-52097 **55**



145-52098 **55**



145-52099 **55**



145-52014 **55**



145-52015 **55**



145-52016 **55**

145-52124 **56**



145-52126 **56**



145-52127 **56**



145-52125 **56**



145-52102 **56**



145-52101 **56**



145-52050 **57**



145-52052 **57**



145-52053 **57**



145-52051 **57**



145-52090 **58**

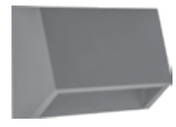

145-52090 **58**

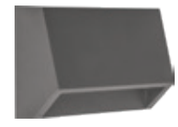

145-52090 **58**



145-52132 **58**



145-52112 **59**



145-52114 **59**



145-52115 **59**



145-52113 **59**



145-52116 **60**

145-52118 **60**

145-52119 **60**



145-52117 **60**

145-52120 **61**



145-52122 **61**



145-52123 **61**



145-52121 **61**



145-52108 **61**



145-52110 **61**



145-52111 **61**



145-52109 **61**



145-52504 **62**



145-52505 **63**



145-52502 **64**



145-52503 **64**



145-52500 **64**



145-52501 **64**



145-82096 **67**



145-82100 **67**



145-82097 **67**



145-82099 **67**



145-82098 **67**



145-82101 **67**



145-82105 **67**



145-82102 **67**



145-82104 **67**



145-82103 **67**



145-82050 **68**



145-82052 **68**



145-82051 **68**



145-82054 **69**



145-82056 **69**



145-82055 **69**



145-82014 **70**



145-82016 **70**



145-82015 **70**



145-82017 **70**



145-82010 **70**



145-82012 **70**



145-82011 **70**



145-82013 **70**



145-82005 **73**

145-82005 **73**

145-82008 **73**


145-82006 **73**


145-82009 **73**


145-82000 **73**


145-82002 **73**


145-82003 **73**


145-82001 **73**


145-82004 **73**


145-82070 **74**

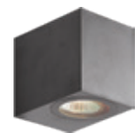
145-82073 **74**

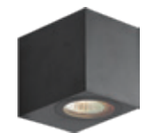
145-82071 **74**


145-82074 **75**


145-82077 **75**


145-82075 **75**


145-82060 **77**


145-82063 **77**


145-82061 **77**


145-82064 **77**


145-82067 **77**


145-82068 **77**

03
Column & Wall Lights


145-20626 **79**


145-20627 **79**


145-20628 **79**


145-20629 **79**


145-20652 **80**


145-20653 **80**


145-20650 **81**


145-20651 **81**


145-20630 **82**


145-20640 **82**


145-20641 **83**


145-20642 **83**


145-20645 **84**


145-20646 **84**


145-20621 **86**

145-20622 **86**


145-20623 **86**


145-20624 **87**


145-20625 **87**


145-20632 **88**


145-20654 **88**


145-20615 **89**


145-20616 **89**


154-56020 **90**


154-56021 **90**


154-56022 **91**


154-56023 **91**

04
Garden
Lights


147-68403 **93**


145-20824 **93**


145-82026 **93**


145-82026 **93**


145-82020 **94**


145-82020 **94**


145-82020 **94**


147-68416 **95**


145-82023 **96**


145-82025 **96**


145-82024 **96**


147-22400 **96**


147-22400 **96**


147-22400 **96**


147-68902 **97**


147-68900 **97**


147-68901 **97**


147-16900 **97**


153-55300 **98**


153-55301 **98**


153-55302 **98**


153-55303 **98**


153-55305 **98**


153-55306 **98**


153-55307 **98**


153-55308 **98**


153-55312 **99**


153-55313 **99**


153-55310 **99**

153-55311 **99**

05
Spot &
Surface
Corridor Lights



145-52555 **101**



145-52556 **101**



145-52557 **101**



145-52558 **101**



145-52559 **101**



145-52550 **102**



145-52551 **102**



145-52552 **102**



145-52553 **102**



145-52554 **102**



145-52521 **103**



145-52520 **103**



147-68704 **103**



147-68706 **103**

06
Ceiling &
Wall Lighting
Fixtures



145-25030 **105**



145-25032 **105**



145-25033 **105**



145-25031 **105**



145-25040 **105**



145-25042 **105**



145-25043 **105**



145-25041 **105**



144-51028 **106**



144-51029 **106**



144-51027 **106**



144-51031 **106**



144-51032 **106**



144-51030 **106**



145-20087 **108**



145-20088 **108**



145-20089 **108**


145-20417 **109**


145-20400 **109**

145-20410 **110**


145-20411 **110**


145-20415 **110**


145-20416 **110**


145-20405 **111**

145-20408 **111**


145-20032 **112**


145-20041 **112**


145-20040 **112**


145-20093 **113**


145-20092 **113**


147-55066 **114**


147-55068 **114**


147-55067 **114**


147-55060 **115**


147-55062 **115**


147-55061 **115**


147-55063 **115**


147-55065 **115**


147-55064 **115**


147-55007 **116**


147-55079 **116**


147-55008 **116**


147-55201 **116**


147-55202 **116**


147-55200 **116**


147- 55005 **117**


147- 55006 **117**


147- 55000 **117**


154-55121 **118**


154-55123 **118**


154-55125 **118**


154-55127 **118**


154-55101 **119**


154-55103 **119**


154-55105 **119**


154-55107 **119**


154-55133 **119**

154-55135 **119**

154-55113 **119**



154-55115 **119**

07
Underwater Lights



145-55904 **121**



145-55901 **121**



145-55900 **121**



145-55902 **121**



145-55906 **121**



145-55920 **121**



147-77571 **121**



147-77570 **121**



147-77572 **121**



147-77573 **121**



147-84575 **121**


ARTE ILLUMINA



01_Solar Panel Lights



145-20829
6202 0045 75

Black
Plastic
LED 10W
1000lm
6500K
3.2V
IP65
L: 121mm
W: 152mm
H: 59mm
2 Years Warranty
Motion Sensor *
Day/Night Sensor
Automatic rotation

Replaceable Battery
- Lithium: 18650 3-7V
- Capacity 2000mAh
- Charging 4-6h
- Discharge 10-12h
- Pir Distance 4-6m

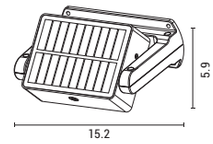



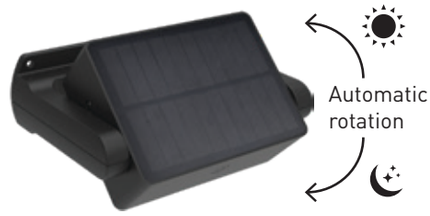

*** FUNCTIONS**
1. Automatic rotation to sun for charging.
2. Automatic rotation to light at night.
3. Motion Detection Mode (100% brightness for 30 sec)
4. Light OFF after you leave

HYBRID

E27
220-240V
&
Solar
LED 3CCT

145-20830
6202 0079 00

Black
PP / Plastic
LED 4W & E27 max 15W
25lm
3CCT (3000 - 4000 - 6500K)
220-240V
IP44
L: 150mm
W: 150mm
H: 190mm
2 Years Warranty

SOLAR
- Day/Night Sensor
- Remote controled

Battery
- Lithium: 18650 3-7V
- Capacity 2000mAh
- Charging 6-8h
- Discharge 8-10h

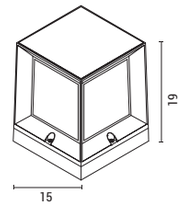

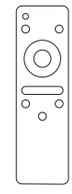

Remote control
for Solar function







145-20826

PLUS series

6202 0048 15

Black
PP / Plastic
LED 5W
500lm
4000K
3.7V
IP54
L: 250mm
W: 120mm
H: 66mm
2 Years Warranty
Motion Sensor *
Day/Night Sensor

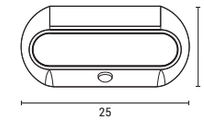

Battery
- Lithium: 18650 3-7V
- Capacity 1800mAh
- Charging 6-8h
- Discharge 8-10h
- Pir Distance 3-7m



145-20828

PLUS series

6202 0058 40

Black
PP / Plastic
LED 7W
700lm
4000K
3.7V
IP54
L: 210mm
W: 113mm
H: 109mm
2 Years Warranty
Motion Sensor *
Day/Night Sensor

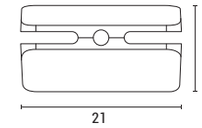

Battery
- Lithium: 18650 3-7V
- Capacity 2500mAh
- Charging 6-8h
- Discharge 8-10h
- Pir Distance 3-7m



145-20827

PLUS series

6202 0055 10

Black
PP / Plastic
LED 5W
500lm
4000K
3.7V
IP54
D: Ø200mm
H: 97mm
2 Years Warranty
Motion Sensor *
Day/Night Sensor

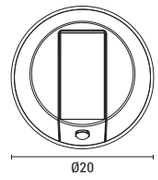

Battery
- Lithium: 18650 3-7V
- Capacity 2000mAh
- Charging 6-8h
- Discharge 8-10h
- Pir Distance 3-7m

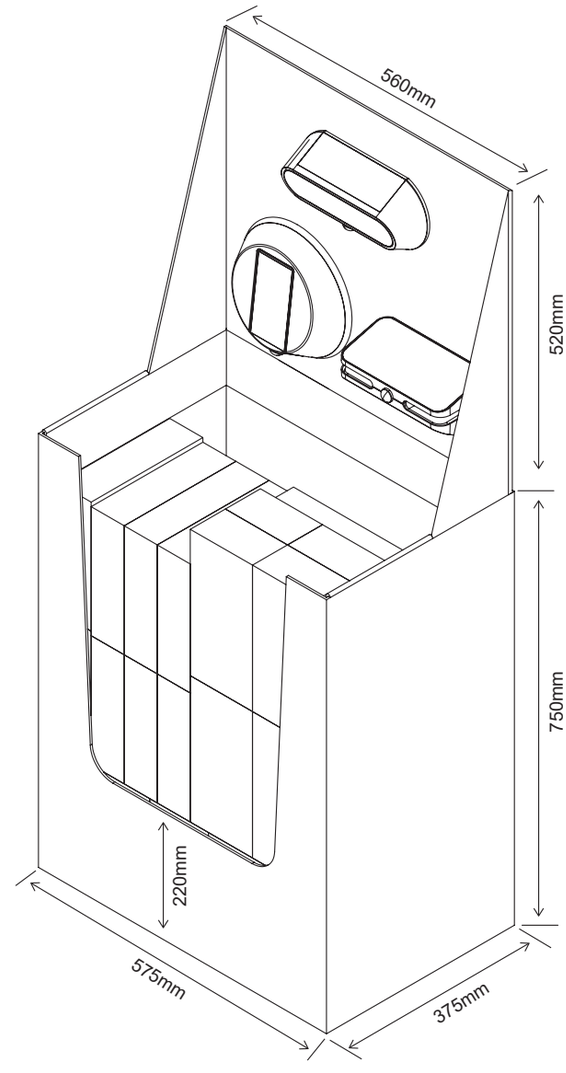

*** FUNCTIONS**

1. The lamp automatically turns on at 7% brightness when it gets dark. When it detects human movement, it activates at 100% brightness for 30 seconds.
2. When detects movement it activates at 100% brightness for 30 seconds. If it detects new movement during these 30 seconds, the operation time at 100% brightness will last for another 30 seconds.
3. The PIR sensor function is disabled and there is always operation at 7% brightness until the battery runs out or until dawn.

147-99865

6202 1616 35

Lights Stand
The stand fills with 10pcs per code (x3 codes)
30pcs in total
L: 375mm
W: 575mm
H: 1270mm

145-20860

PRO series

6202 0033 40

Black
Plastic
LED 3W
400lm
3CCT (3000 - 4000 - 6000K)
IP44
L: 166mm
W: 195mm
H: 215mm
2 Years Warranty
Motion Sensor
Day/Night Sensor



Battery
- Lithium: 18650 3-7V
- Capacity 1500mAh
- Charging 10-12h
- Discharge 9-11h
- Pir Distance 5-8m

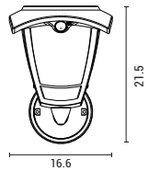

145-20861

PRO series

6202 0045 75

Black
Plastic
LED 3W
400lm
3CCT (3000 - 4000 - 6000K)
IP44
L: 166mm
W: 166mm
H: 715mm
2 Years Warranty
Motion Sensor
Day/Night Sensor



Battery
- Lithium: 18650 3-7V
- Capacity 1500mAh
- Charging 10-12h
- Discharge 9-11h
- Pir Distance 5-8m

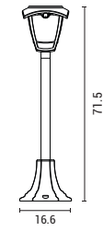





145-20862

PRO series

6202 0033 90

Black
Plastic
LED 3.8W
500lm
3CCT (3000 - 4000 - 6000K)
IP44
L: 160mm
W: 167mm
H: 156mm
2 Years Warranty
Motion Sensor *
Day/Night Sensor



Battery
- Lithium: 18650 3-7V
- Capacity 1800mAh
- Charging 6-8h
- Discharge 10-12h
- Pir Distance 4-7m

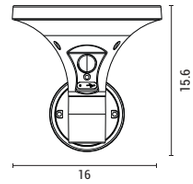

145-20863

PRO series

6202 0039 10

Black
Plastic
LED 3.8W
500lm
3CCT (3000 - 4000 - 6000K)
IP44
D: Ø166mm
H: 350mm
2 Years Warranty
Motion Sensor *
Day/Night Sensor



Battery
- Lithium: 18650 3-7V
- Capacity 1800mAh
- Charging 6-8h
- Discharge 10-12h
- Pir Distance 4-7m

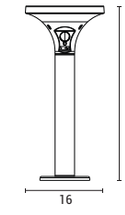

*** FUNCTIONS**

1. **Motion-activated lighting:** When movement is detected or the light is manually switched on, it operates at 500lm. After 30 seconds, brightness automatically adjusts to 10lm for continuous illumination.
2. **Energy-saving motion activation:** Light turns on at 500lm when movement is detected or manually activated, then switches off after 30 seconds.
3. **Constant ambient lighting:** Fixed illumination at 20lm for continuous operation.
4. **Power-off mode:** Light remains turned off.



145-20810

PLUS series

6202 0008 40

Black
PP
LED 0.55W
80lm
6500K
IP44
L: 98mm
W: 50mm
H: 126mm
2 Years Warranty
Motion Sensor
Day/Night Sensor



Battery
- Lithium: 18650 3-7V
- Capacity 1200mAh
- Charging 4-6h
- Discharge 8-10h
- Pir Distance 3-5m

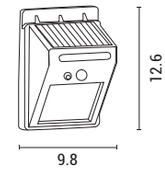

145-20821

VALUE series

6202 0031 35

Black
Plastic & ABS
LED 13W
1600lm
3CCT (3000 - 4000 - 6000K)
IP54
L: 168mm
W: 40mm
H: 191mm
2 Years Warranty
Motion Sensor *
Day/Night Sensor





Battery
- Lithium: 18650 3-7V
- Capacity 2600mAh
- Charging 8-10h
- Discharge 50lm 9-10h
- Pir Distance 4-6m

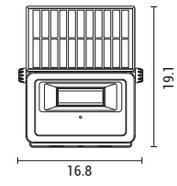

*** FUNCTIONS**

1. **Motion-activated lighting:** When movement is detected or the light is manually switched on, it illuminates at 1600lm. After 30 seconds, brightness automatically adjusts to 30lm for continuous operation.
2. **Energy-saving motion activation:** Light turns on at 1600lm when movement is detected or manually activated, then switches off after 30 seconds.
3. **Constant ambient lighting:** Fixed illumination at 30lm for continuous operation.
4. **Power-off mode:** Light remains turned off. CCT adjustment Function.

145-20823

PRO series

6202 0093 05

Black
Aluminium
LED 1.5W
200lm *
4000K
IP44
L: 238mm
W: 230mm
D: Ø42mm
2 Years Warranty
Day/Night Sensor



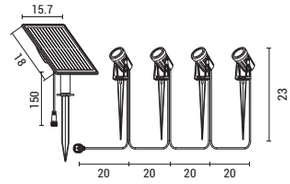

Battery
- Lithium: 18650 3-7V
- Capacity 2x1800mAh
- Charging 6-8h
- Discharge 200lm 4h

145-20815

PLUS series

6202 0008 90

Black
Plastic & ABS
LED 0.20W
60lm
3000K
IP44
L: 80mm
W: 44mm
H: 45mm
2 Years Warranty
Day/Night Sensor



Battery
- AAA7 1.2V Ni-MH
- Capacity 600mAh
- Charging 4-6h
- Discharge 8-10h
- Light Control

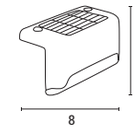

* **FUNCTIONS**
Switch Button Function (located on the back of the solar panel)

1. **4000K High light mode:** Provides 240lm brightness, with a continuous working time of approximately 4 hours.
2. **4000K Low light mode:** Operates at 60lm, ensuring an extended working time of around 16 hours.
3. **Power-Off mode:** Light remains turned off.





145-20850

VALUE series

6202 0004 45

Black
PP
LED 0.06W
20lm
4000K
IP44
D: Ø100mm
H: 335mm
2 Years Warranty
Day/Night Sensor

Battery
- Lithium: 18650 3-7V
- Capacity 50mAh
- Charging 4-6h
- Discharge 8-10h



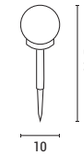

145-20851

VALUE series

6202 0006 65

Silver
PP
LED 0.06W
RGB
IP44
D: Ø80mm
H: 385mm
2 Years Warranty
Day/Night Sensor

Battery
- Lithium: 18650 3-7V
- Capacity 200mAh
- Charging 4-6h
- Discharge 8-10h



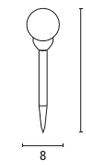

145-20817

VALUE series

6202 0005 70

Silver
PP
LED 0.06W
30lm
3000K
IP44
D: Ø115mm
H: 135mm
2 Years Warranty
Day/Night Sensor

Battery
- AA 1.2V Ni-MH
- Capacity 200mAh
- Charging 4-6h
- Discharge 8-10h
- Distance 3-5m

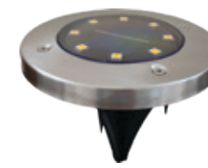

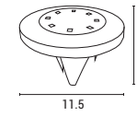



145-20852

PLUS series

6202 0003 35

Black
PP
LED 0.10W
20lm
4000K
IP44
L: 55mm
W: 55mm
H: 325mm
2 Years Warranty
Day/Night Sensor

Battery
- 1.2V Ni-MH
- Capacity 40mAh
- Charging 6-8h
- Discharge 6-8h



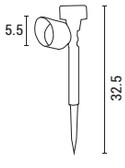

145-20853

PLUS series

6202 0002 10

Black
PP
LED 0.10W
20lm
4000K
IP44
D: Ø47mm
H: 310mm
2 Years Warranty
Day/Night Sensor

Battery
- 1.2V Ni-MH
- Capacity 40mAh
- Charging 6-8h
- Discharge 6-8h



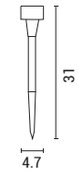

02_Wall Lighting Fixtures



145-20261
6202 0063 15

Black
Aluminium
LED 12W
85-265V
417lm
3000K
Beam angle 120°
IP54
L: 200mm
W: 80mm
H: 50mm
2 Years Warranty



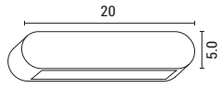

145-20262
6202 0079 00

Black
Aluminium
LED 24W
85-265V
1072lm
3000K
Beam angle 120°
IP54
L: 300mm
W: 80mm
H: 50mm
2 Years Warranty

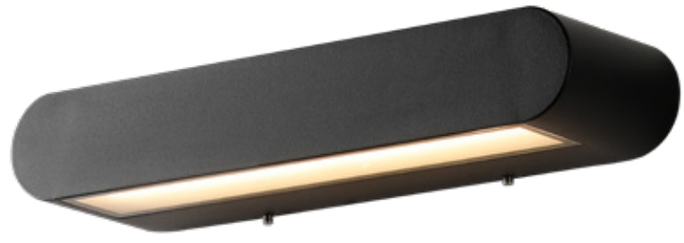

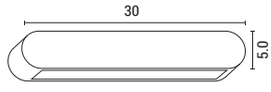

145-52128
White



145-52130
Grey



145-52131
Dark Grey



145-52129
Black



PRO series

6202 0066 30

Plastic & ABS
LED 12W
220-240V
650lm
3CCT (3000 - 4000 - 6000K)
Beam angle 110°
Up-down light
IP65
L: 230mm
W: 100mm
H: 90mm
2 Years Warranty

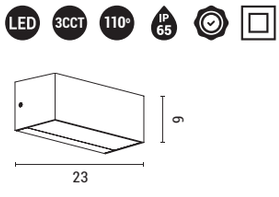





145-52133
6202 0039 25

Black
ABS & PC
LED 9W
220-240V
472lm
3CCT (3000 - 4000 - 6500K)
Beam angle 150°
Up-down light
IP44
L: 171mm
W: 83mm
H: 46mm
2 Years Warranty

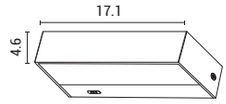



145-52134
6202 0067 60

Black
ABS & PC
LED 16W
220-240V
900lm
3CCT (3000 - 4000 - 6500K)
Beam angle 150°
Up-down light
IP44
L: 331mm
W: 83mm
H: 46mm
2 Years Warranty

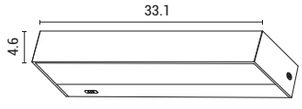

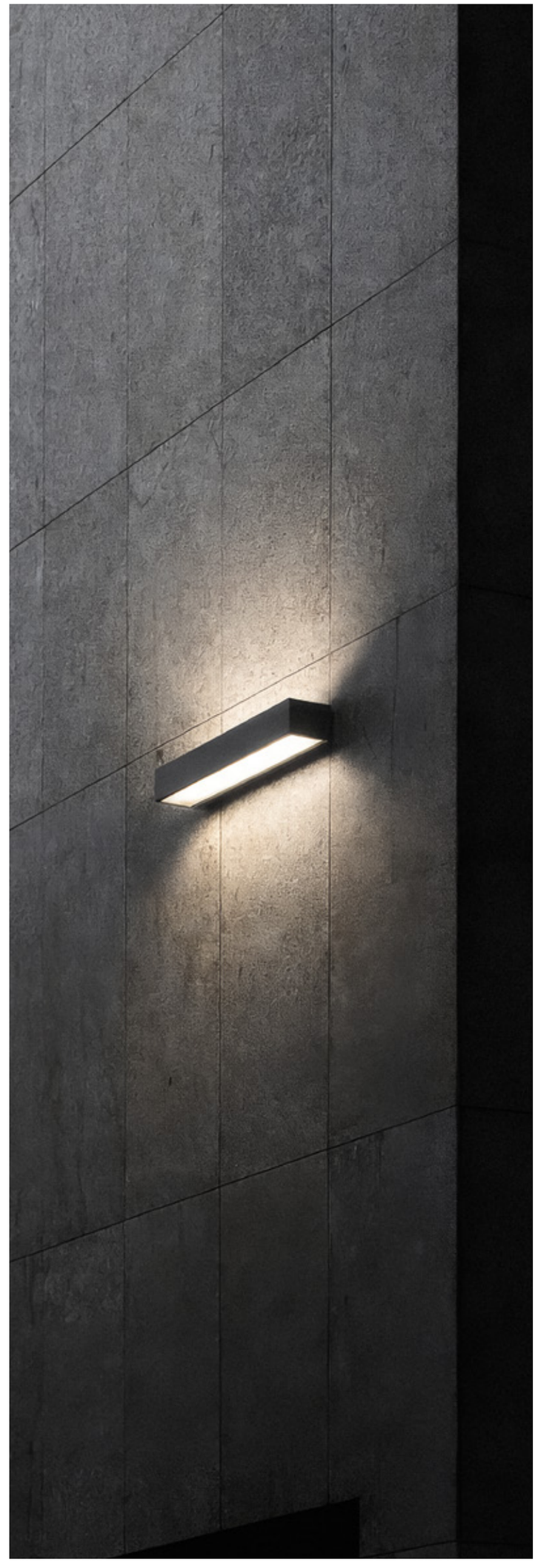



6202 0039 25

ABS & PC
LED 2x5W
AC 85-265V
203lm
3000K
Beam angle 24°
Up-down light
IP44
L: 40mm
W: 73.5mm
H: 300mm
2 Years Warranty

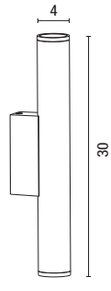



145-20643
Black



145-20644
White

6202 0051 60

Aluminium
LED 6W
85-265V
506lm
3000K
Beam angle 60°
Up-down light
IP54
L: 60mm
W: 55mm
H: 240mm
2 Years Warranty

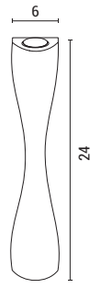



145-20279
Black



145-20280
White



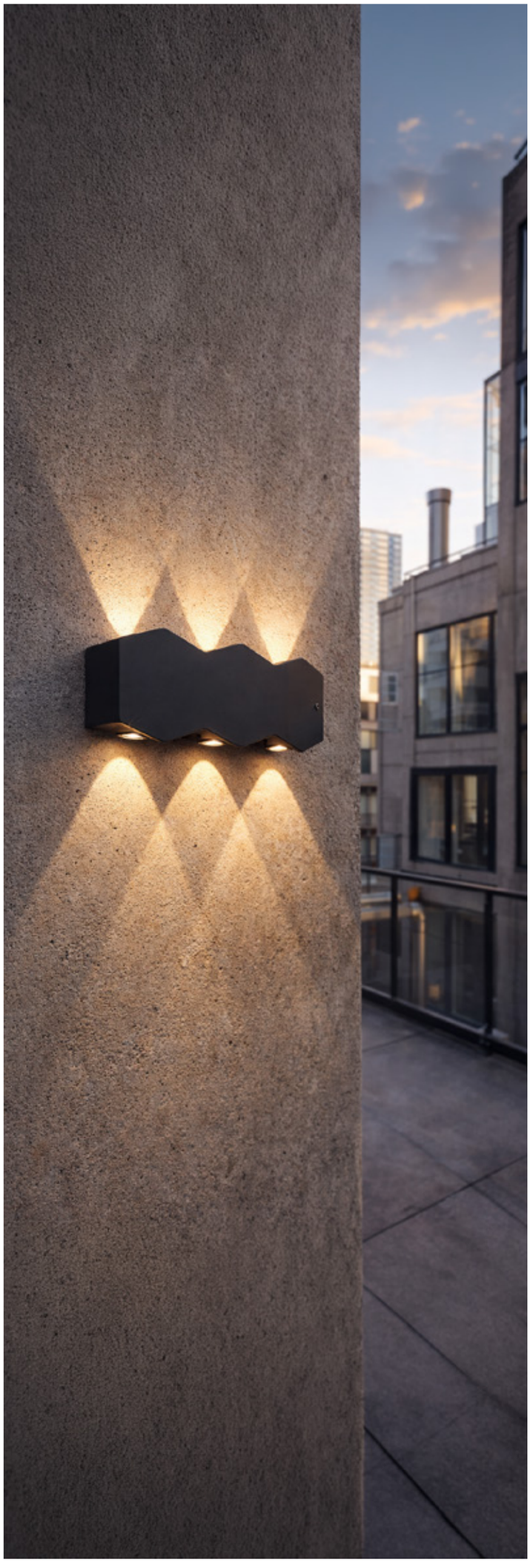

145-20285
6202 0025 20

Black
Aluminium
LED 4W
AC 85-265V
300lm
3000K
Beam angle 60°
Up-down light
IP54
L: 110mm
W: 80mm
H: 40mm
2 Years Warranty

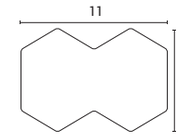



145-20286
6202 0030 70

Black
Aluminium
LED 6W
AC 85-265V
450lm
3000K
Beam angle 60°
Up-down light
IP54
L: 150mm
W: 80mm
H: 40mm
2 Years Warranty

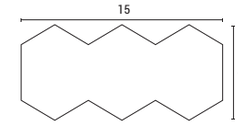



6202 0025 65

Aluminium
LED 4W
AC 85-265V
310lm
3000K
Beam angle 60°
Up-down light
IP54
L: 120mm
W: 40mm
H: 80mm
2 Years Warranty

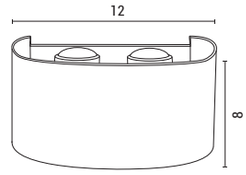



145-20254
Black



145-20255
White

6202 0029 95

Aluminium
LED 6W
AC 85-265V
469lm
3000K
Beam angle 60°
Up-down light
IP54
L: 170mm
W: 40mm
H: 80mm
2 Years Warranty

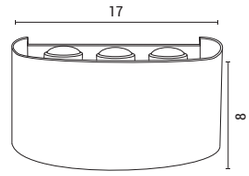



145-20256
Black



145-20257
White

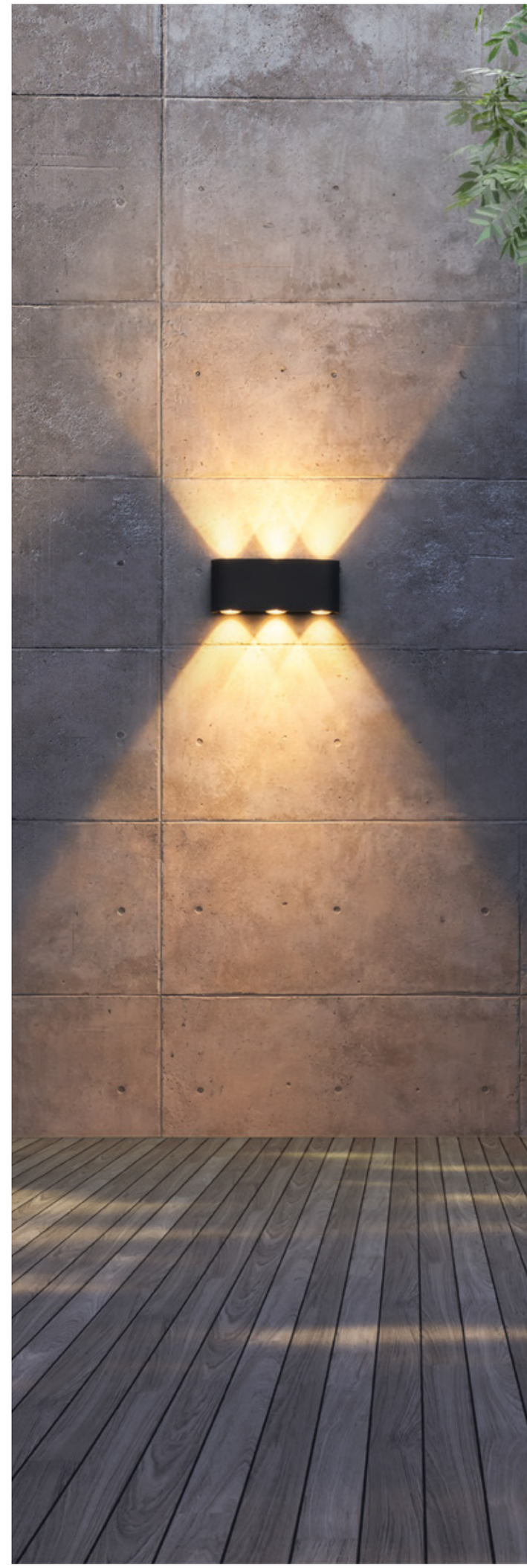

6202 0041 00

Aluminium
LED 6W
AC 85-265V
240lm
3000K
Beam angle 120°
Up-down light
IP54
L: 70mm
W: 42mm
H: 88mm
2 Years Warranty

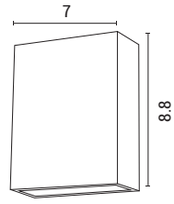



145-20272
Black



145-20273
White





6202 0039 25

Aluminium
LED 6W
85-265V
280lm
3CCT (3000 - 4000 - 6500K)
Beam angle 120°
Up-down light
IP54
L: 115mm
W: 35mm
H: 90mm
2 Years Warranty

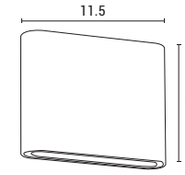



145-20275
Black



145-20276
White

6202 0050 80

Aluminium
LED 12W
85-265V
552lm
3CCT (3000 - 4000 - 6500K)
Beam angle 120°
Up-down light
IP54
L: 175mm
W: 30mm
H: 85mm
2 Years Warranty

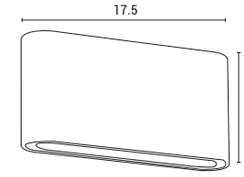



145-20277
Black



145-20278
White

6202 0042 45

Aluminium
LED 10W
220-240V
480lm
3CCT (3000 - 4000 - 6500K)
Beam angle 1-100°
Up-down light
IP65
L: 135mm
W: 115mm
H: 100mm
2 Years Warranty

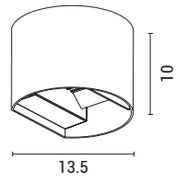



145-20252
Black



145-20253
White

6202 0039 25

Aluminium
LED 10W
220-240V
340lm
3CCT (3000 - 4000 - 6500K)
Beam angle 1-100°
Up-down light
IP65
L: 100mm
W: 100mm
H: 100mm
2 Years Warranty

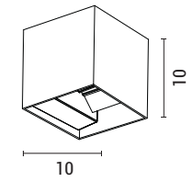

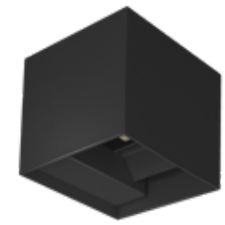

145-20250
Black

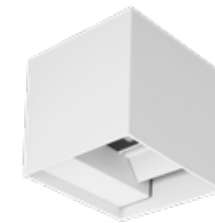

145-20251
White

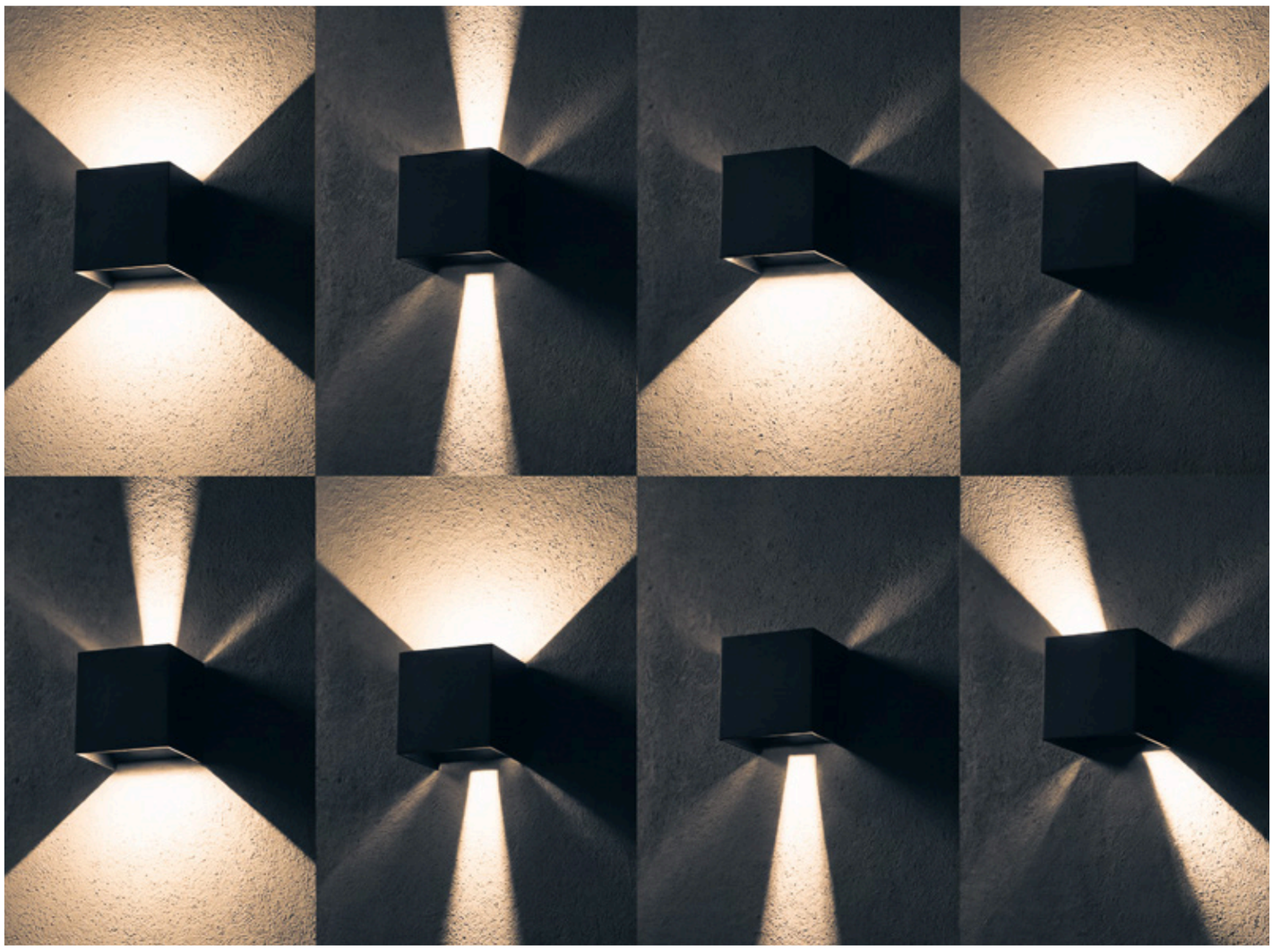



6202 0040 55

Aluminium
LED 6W
85-265V
156lm
3000K
Beam angle 120° & 10°
Up-down light
IP54
L: 105mm
W: 60mm
H: 175mm
2 Years Warranty

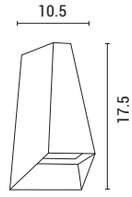



145-20270
Black



145-20271
White





6202 0045 10

Aluminium
LED 5W
AC 85-265V
150lm
3000K
Beam angle 120°
IP54
L: 95mm
W: 70mm
H: 145mm
2 Years Warranty

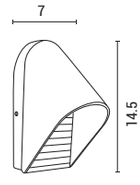



145-20258
Black



145-20259
White



145-20245
6202 0041 95

Dark grey
Aluminium
LED 1.7W
220-240V
127lm
3000K
Beam angle 25°
IP54
L: 82mm
W:54.5mm
H: 164mm
2 Years Warranty



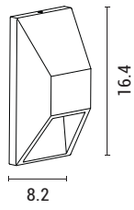

145-20246
6202 0054 75

Dark grey
Aluminium
LED 3.2W
220-240V
160lm
3000K
Beam angle 25°
Up-down light
IP54
L: 82mm
W: 54.5mm
H: 164mm
2 Years Warranty



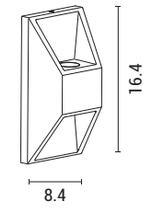

145-20260
6202 0023 15

Black
Aluminium
LED 3W
85-265V
289lm
3000K
Beam angle 120°
IP54
L: 80mm
W: 65mm
H: 82mm
2 Years Warranty



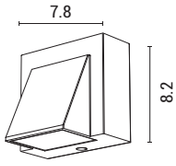

145-20274
6202 0028 65

Black
Aluminium
LED 6W
85-265V
444lm
3000K
Beam angle 120°
Up-down light
IP54
L: 80mm
W: 65mm
H: 142mm
2 Years Warranty



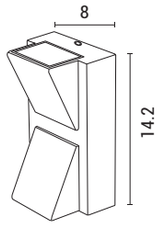



145-20638
White



145-20634
Dark Grey

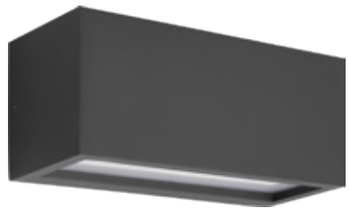

145-20633
Black



6202 0059 35

Aluminium & Plastic
1xE27 max 15W
220-240V
Up-down light
IP54
L: 250mm
W: 110mm
H: 110mm
2 Years Warranty

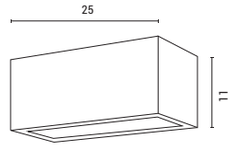



145-20239
White



145-20233
White



145-20241
Dark Grey



145-20235
Grey

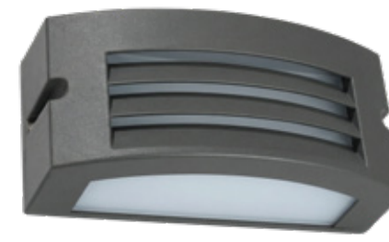

145-20240
Matte Black



145-20234
Black



6202 0044 65

Aluminium
E27 max 15W
220-240V
IP54
L: 200mm
W: 90mm
H: 100mm
2 Years Warranty

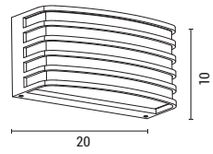

6202 0033 90

Aluminium & Plastic
E27 max 15W
220-240V
IP54
L: 220mm
W: 100mm
H: 99mm
2 Years Warranty

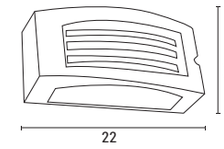

145-20213
White



6202 0033 90

Aluminium & Plastic
E27 max 15W
220-240V
IP54
L: 220mm
W: 100mm
H: 99mm
2 Years Warranty

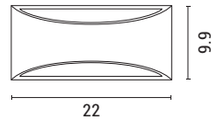

145-20215
Grey



145-20214
Black



145-20230
White



145-20232
Grey



145-20231
Black



6202 0033 90

Aluminium & Plastic
E27 max 15W
220-240V
IP54
L: 220mm
W: 100mm
H: 99mm
2 Years Warranty

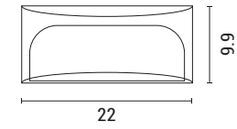

145-20236
White



145-20238
Grey



145-20237
Black



6202 0033 90

Aluminium & Plastic
E27 max 15W
220-240V
IP54
L: 220mm
W: 100mm
H: 85mm
2 Years Warranty

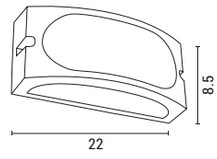

145-20210
White



145-20212
Grey



145-20211
Black



6202 0033 90

Aluminium & Plastic
E27 max 15W
220-240V
IP54
L: 220mm
W: 108mm
H: 121mm
2 Years Warranty

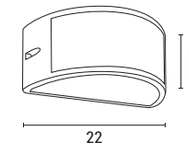

145-52070
White



145-52072
Grey



145-52073
Dark Grey



145-52071
Black





PRO series

6202 0030 25

Plastic & ABS
LED 4W
220-240V
280lm
3CCT (3000 - 4000 - 6000K)
Beam angle 110°
IP65
L: 230mm
W: 80mm
H: 27mm
2 Years Warranty

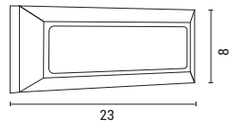

145-52084
White



145-52086
Grey



145-52087
Dark Grey



145-52085
Black



145-52104
White



145-52106
Grey



145-52107
Dark Grey



145-52105
Black



PRO series

6202 0026 45

Plastic & ABS
LED 3W
220-240V
255lm
3CCT (3000 - 4000 - 6000K)
Beam angle 110°
IP65
L: 125mm
W: 27mm
H: 125mm
2 Years Warranty

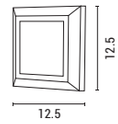

PRO series

6202 0029 15

Plastic & ABS
LED 4W
220-240V
350lm
3CCT (3000 - 4000 - 6000K)
Beam angle 110°
IP65
H: 27mm
D: Ø150mm
2 Years Warranty

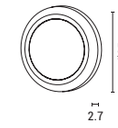



PRO series

6202 0027 25

Plastic & ABS
LED 2W
220-240V
80lm
3CCT (3000 - 4000 - 6000K)
Beam angle 33°
IP65
L: 230mm
W: 27mm
H: 80mm
2 Years Warranty

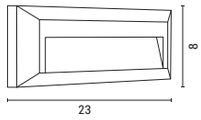



145-52080
White



145-52082
Grey



145-52083
Dark Grey



145-52081
Black

PRO series
6202 0022 50

Plastic & ABS
LED 3W
220-240V
80lm
3CCT (3000 - 4000 - 6000K)
Beam angle 50°
IP65
L: 120mm
W: 21mm
H: 120mm
2 Years Warranty

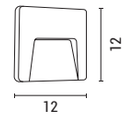



145-52096
White

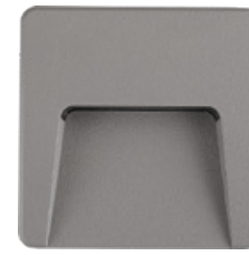

145-52097
Grey

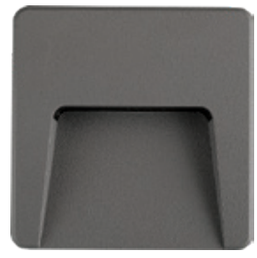

145-52098
Dark Grey



145-52099
Black



145-52014
White



145-52015
Grey

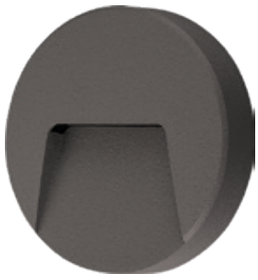

145-52016
Dark Grey

PRO series
6202 0022 50

Plastic & ABS
LED 3W
220-240V
70lm
3000K
Beam angle 30°
IP65
D: Ø135mm
H: 32mm
2 Years Warranty

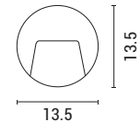

PRO series
6202 0033 90

Plastic & ABS
LED 6W
220-240V
200lm
3CCT (3000 - 4000 - 6000K)
Beam angle 95°
IP65
L: 135mm
W: 52mm
H: 135mm
2 Years Warranty

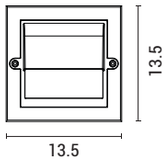



145-52124
White



145-52126
Grey



145-52127
Dark Grey



145-52125
Black

145-52102

PLUS series
6202 0014 10

White
Plastic
LED 2W
220-240V
50lm
3000K
Beam angle 75°
IP65
L: 90mm
W: 12mm
H: 120mm
2 Years Warranty



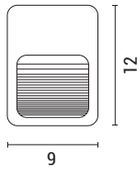

145-52101

PLUS series
6202 0017 25

White
Plastic
LED 3W
220-240V
75lm
3000K
Beam angle 75°
IP65
L: 120mm
W:12mm
H: 120mm
2 Years Warranty



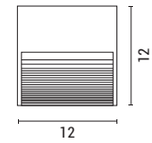

PRO series

6202 0030 70

Plastic & ABS
LED 6W
220-240V
300lm
3000K
Beam angle 107°
IP65
L: 220mm
W: 51mm
H: 113mm
2 Years Warranty

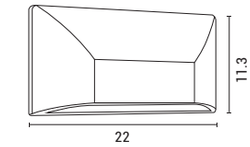



145-52050
White



145-52052
Grey



145-52053
Dark Grey



145-52051
Black



145-52090
White



145-52091
Grey

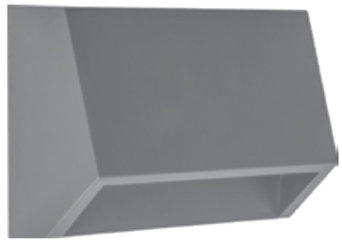

145-52092
Dark Grey

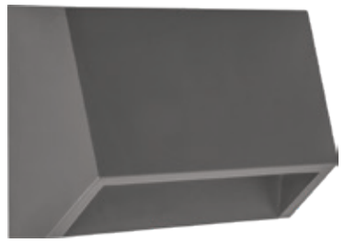

145-52132
Black



PRO series

6202 0026 60

Plastic & ABS
LED 3W
220-240V
150lm
3CCT (3000 - 4000 - 6000K)
Beam angle 50°
IP65
L: 160mm
W: 33mm
H: 70mm
2 Years Warranty

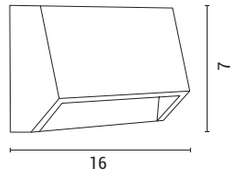

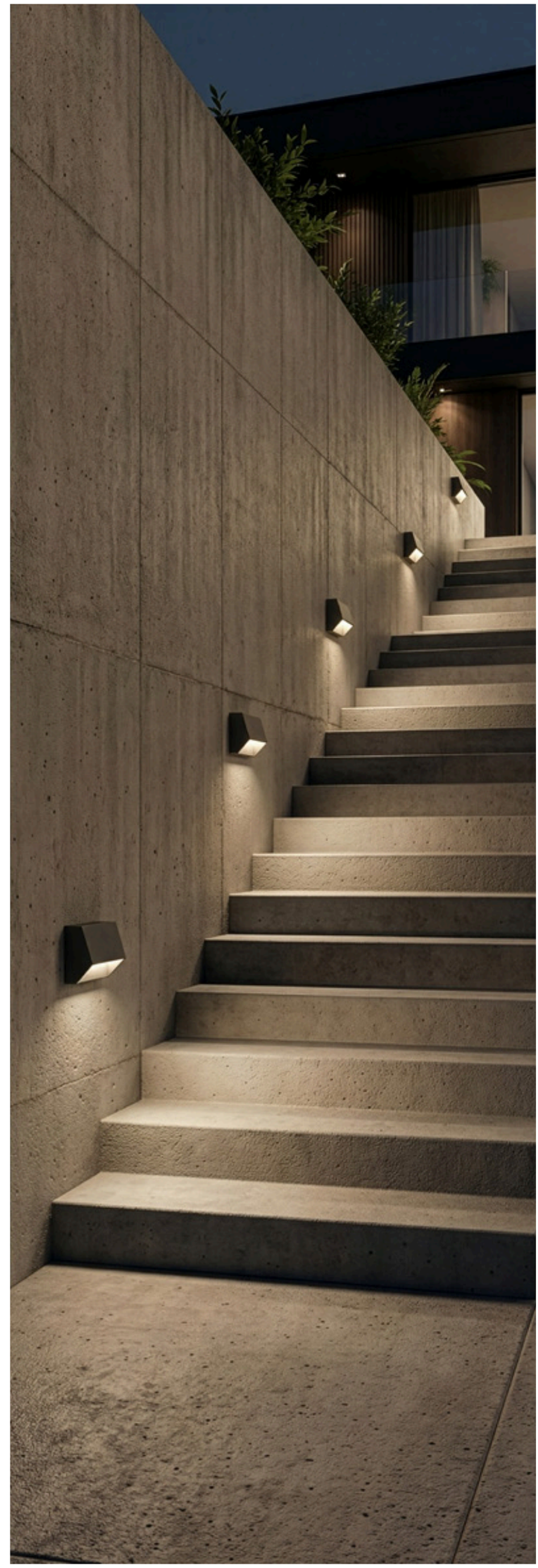

PRO series

6202 0035 65

Plastic & ABS
LED 6W
220-240V
100lm
3CCT (3000 - 4000 - 6000K)
Beam angle 155°
IP65
L: 255mm
W: 90mm
H: 42mm
2 Years Warranty

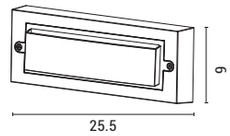



145-52112
White



145-52114
Grey



145-52115
Dark Grey



145-52113
Black



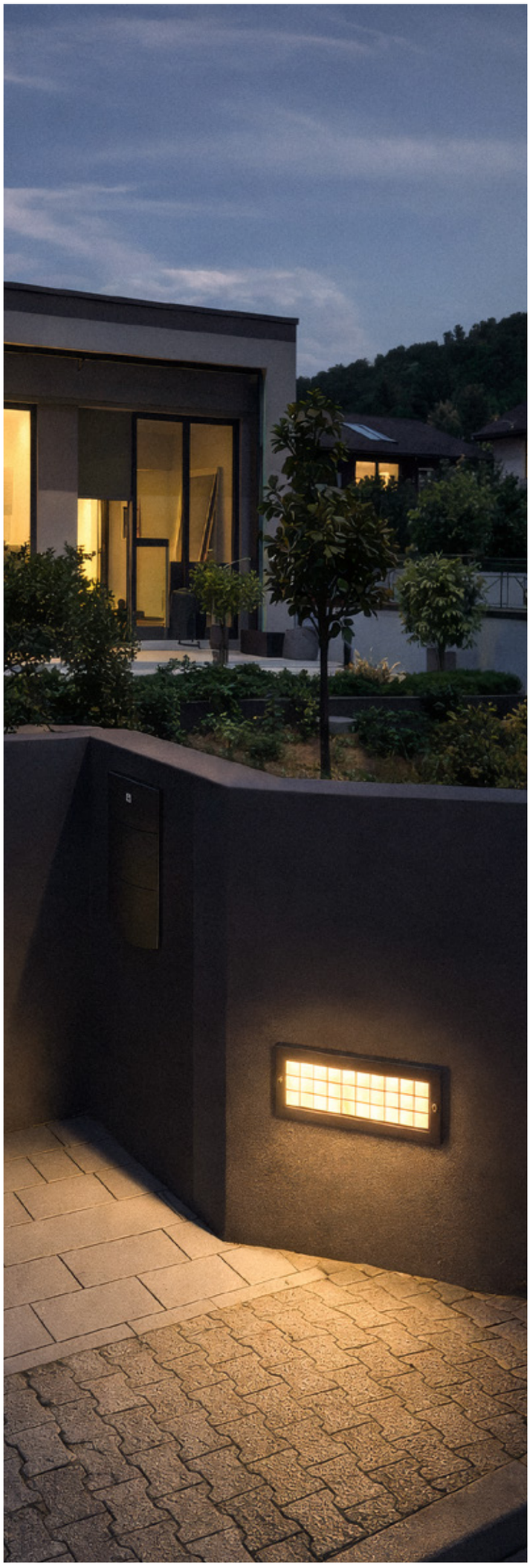

145-52116
White



145-52118
Grey



145-52119
Dark Grey



145-52117
Black



PRO series

6202 0037 20

Plastic & ABS
LED 6W
220-240V
330lm
3CCT (3000 - 4000 - 6000K)
Beam angle 100°
IP65
L: 255mm
W: 90mm
H: 30mm
2 Years Warranty

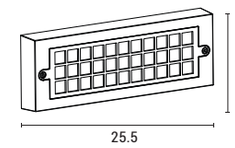

145-52120
White



145-52122
Grey



145-52123
Dark Grey



145-52121
Black



145-52108
White



145-52110
Grey



145-52111
Dark Grey



145-52109
Black



PRO series
6202 0031 50

Plastic & ABS
LED 6W
220-240V
420lm
3CCT (3000 - 4000 - 6000K)
Beam angle 100°
IP65
L: 135mm
W: 32mm
H: 135mm
2 Years Warranty

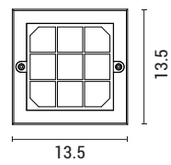

PRO series
6202 0038 95

Plastic & ABS
LED 6W
220-240V
120lm
3CCT (3000 - 4000 - 6000K)
Beam angle 65°
IP65
L: 255mm
W: 90mm
H: 42mm
2 Years Warranty

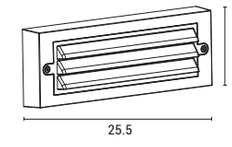

145-52504
6202 0017 10

Black
Aluminium
LED 3W
DC 24V
18lm
3000K
Beam angle 60°
IP54
L: 85mm
W: 46mm
H: 85mm
2 Years Warranty

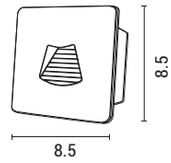







145-52505
6202 0017 10

Black
Aluminium
LED 3W
DC 24V
17lm
3000K
Beam angle 5°
IP54
L: 85mm
W: 46mm
H: 85mm
2 Years Warranty

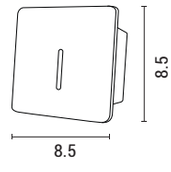



PRO series

6202 0032 60

Aluminium & Glass
LED 3W
220-240V
177lm
3000K
Beam angle 81°
IP54
L: 140mm
W: 70mm
H: 70mm
2 Years Warranty

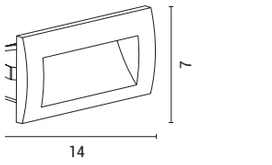



145-52502
Black



145-52503
Dark Grey

PRO series

6202 0025 95

Aluminium & Glass
LED 3W
220-240V
155lm
3000K
Beam angle 81°
IP54
L: 90mm
W: 90mm
H: 70mm
2 Years Warranty

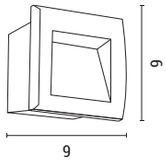



145-52500
Black



145-52501
Dark Grey





Aluminium
GU10 max 2x5W
220-240V
Up-down light
IP44
H: 170mm
L: 87mm
W: 100mm
2 Years Warranty

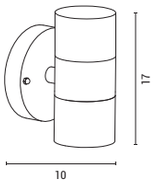



145-82096
6202 0041 65



145-82100
6202 0041 65



145-82097
6202 0036 25



145-82099
6202 0036 25



145-82098
6202 0036 25



145-82101
6202 0037 70



145-82105
6202 0037 70

Aluminium
GU10 max 5W
220-240V
IP44
H: 130mm
L: 87mm
W: 100mm
2 Years Warranty

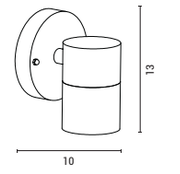



145-82102
6202 0033 10



145-82104
6202 0033 10



145-82103
6202 0033 10



6202 0013 00

Plastic
GU10 max 5W
220-240V
IP65
H: 113mm
L: 73mm
D: Ø60mm
2 Years Warranty

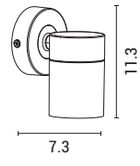

145-82050
White



145-82052
Grey



145-82051
Black



145-82054
White



145-82056
Grey



145-82055
Black



6202 0017 10

Plastic
GU10 max 2x5W
220-240V
Up-down light
IP65
H: 152mm
L: 73mm
D: Ø60mm
2 Years Warranty

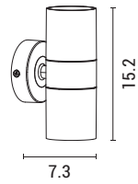

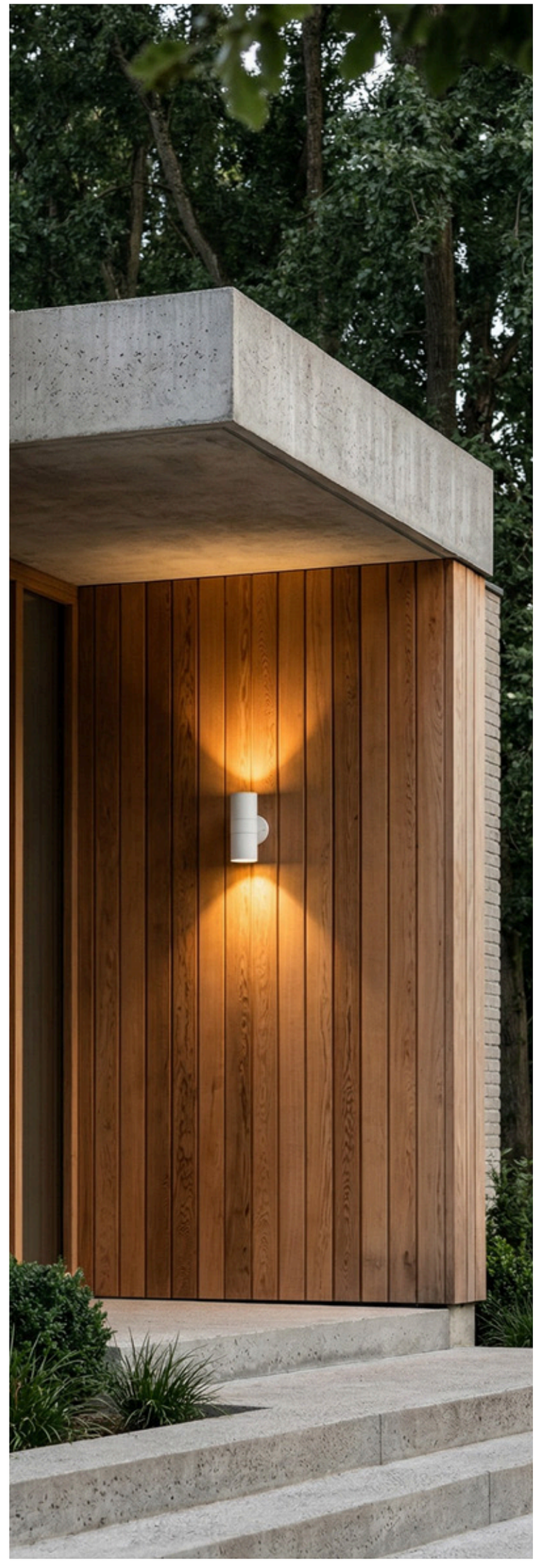

145-82014
White



145-82010
White



145-82016
Grey



145-82012
Grey



145-82015
Black



145-82011
Black



145-82017
Antique Bronze



145-82013
Antique Bronze



6202 0035 15

Plastic & ABS
GU10 max 2x5W
220-240V
Up-down light
IP65
H: 186mm
L: 99mm
D: Ø76mm
2 Years Warranty

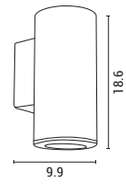

6202 0029 15

Plastic & ABS
GU10 max 5W
220-240V
IP65
H: 148mm
L: 99mm
D: Ø76mm
2 Years Warranty

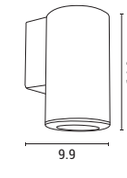





6202 0031 35

Plastic & ABS
GU10 max 2x5W
220-240V
Up-down light
IP65
H: 186mm
W: 76mm
L: 99mm
2 Years Warranty

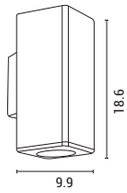



145-82005
White



145-82007
Grey



145-82008
Dark Grey



145-82006
Black



145-82009
Antique Bronze



145-82000
White



145-82002
Grey



145-82003
Dark Grey



145-82001
Black



145-82004
Antique Bronze

6202 0024 55

Plastic & ABS
GU10 max 5W
220-240V
IP65
H: 148mm
W: 76mm
L: 99mm
2 Years Warranty

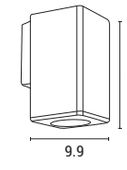



6202 0014 75

Plastic & ABS
GU10 max 5W
220-240V
IP54
H: 95mm
W: 70mm
L: 80mm
2 Years Warranty

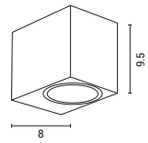

145-82070
White



145-82073
Dark Grey

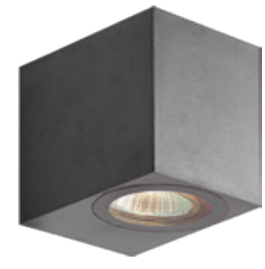

145-82071
Black

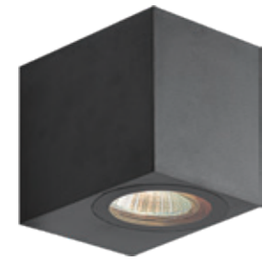

6202 0018 85

Plastic & ABS
GU10 max 2x5W
220-240V
Up-down light
IP54
H: 150mm
W: 70mm
L: 90mm
2 Years Warranty

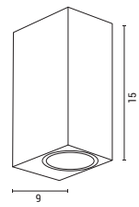



145-82074
White



145-82077
Dark Grey



145-82075
Black





145-82060
White



145-82063
Dark Grey



145-82061
Black



6202 0014 75

Plastic & ABS
GU10 max 5W
220-240V
IP54
H: 90mm
W: 70mm
L: 80mm
2 Years Warranty

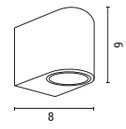

145-82064
White



145-82067
Dark Grey



145-82065
Black



6202 0018 85

Plastic & ABS
GU10 max 2x5W
220-240V
Up-down light
IP54
H: 147mm
W: 70mm
L: 90mm
2 Years Warranty

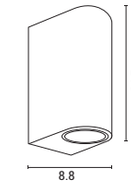

03_Column & Wall Lights



145-20626
6202 0079 00

Black
Aluminium
LED 7W
85-265V
420lm
3000K
Beam angle 120°
IP65
L: 162mm
W: 57mm
H: 400mm
2 Years Warranty



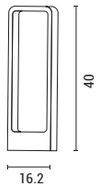

145-20628
6202 0079 00

Black
Aluminium
LED 7W
85-265V
560lm
3000K
Beam angle 120°
IP65
L: 162mm
W: 57mm
H: 400mm
2 Years Warranty



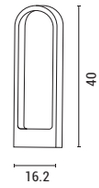

145-20627
6202 0088 50

Black
Aluminium
LED 12W
85-265V
775lm
3000K
Beam angle 120°
IP65
L: 162mm
W: 57mm
H: 600mm
2 Years Warranty



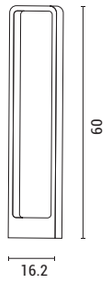

145-20629
6202 0086 90

Black
Aluminium
LED 12W
85-265V
775lm
3000K
Beam angle 120°
IP65
L: 162mm
W: 57mm
H: 600mm
2 Years Warranty



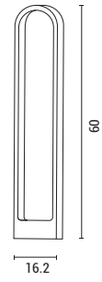



145-20652
6202 00 49 90

Matte Black
Aluminium
LED 12W
220-240V
540lm
3000K
Beam angle 120°
IP65
L: 25mm
W: 25mm
H: 800mm
2 Years Warranty

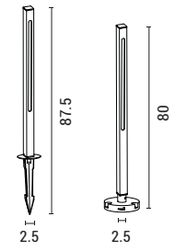



145-20653
6202 0086 90

Matte Black
Aluminium
LED 15W
220-240V
630lm
3000K
Beam angle 120°
IP65
L: 25mm
W: 25mm
H: 1000mm
2 Years Warranty

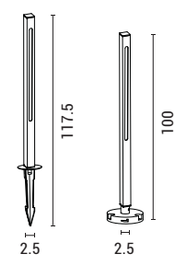



145-20650
6202 0075 05

Black
Aluminium
LED 5W
220-240V
268lm
3000K
Beam angle 45°
IP65
D: Ø55mm
H: 800mm
2 Years Warranty

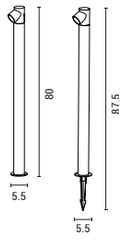



145-20651
6202 0118 55

Black
Aluminium
LED 10W
220-240V
474lm
3000K
Beam angle 45°
IP65
D: Ø55mm
H: 1200mm
2 Years Warranty

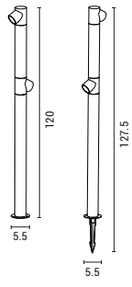





145-20630
6202 0079 00

Black
Aluminium
LED 12W
85-265V
960lm
3000K
Beam angle 120°
IP65
D: Ø150mm
H: 600mm
2 Years Warranty

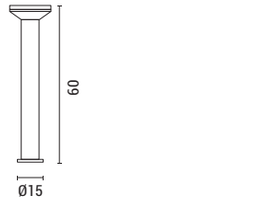



145-20640
6202 0050 50

Black
Plastic
LED 12W
100-277V
635lm
3CCT (3000 - 4000 - 6500K)
Beam angle 150°
IP65
L: 180mm
W: 210mm
H: 240mm
2 Years Warranty

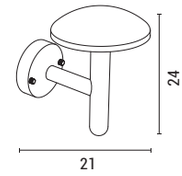







145-20641
6202 0069 50

Black
Plastic
LED 12W
100-277V
600lm
3CCT (3000 - 4000 - 6500K)
Beam angle 150°
IP65
D: Ø180mm
H: 330mm
2 Years Warranty



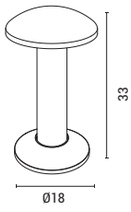

145-20642
6202 0075 80

Black
Plastic
LED 12W
100-277V
600lm
3CCT (3000 - 4000 - 6500K)
Beam angle 150°
IP65
D: Ø180mm
H: 600mm
2 Years Warranty



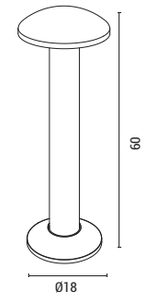

145-20645
6202 0031 50

Black
Plastic
E27 max 15W
220-240V
IP44
L: 153mm
W: 135mm
H: 225mm
2 Years Warranty

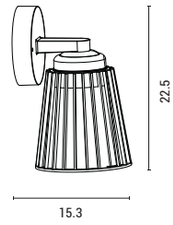



145-20646
6202 0029 15

Black
Plastic
E27 max 15W
220-240V
IP44
D: Ø135mm
H: 225mm
2 Years Warranty

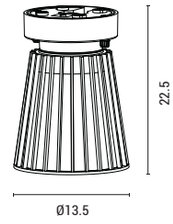







145-20621
6202 0047 35

Dark Grey
Aluminium & Plastic
E27 max 15W
220-240V
IP54
L: 90mm
W: 120mm
H: 220mm
2 Years Warranty

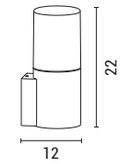



145-20622
6202 0073 30

Dark Grey
Aluminium & Plastic
E27 max 15W
220-240V
IP54
D: Ø90mm
H: 500mm
2 Years Warranty

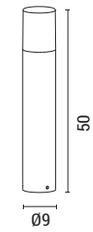



145-20623
6202 0089 25

Dark Grey
Aluminium & Plastic
E27 max 15W
220-240V
IP54
D: Ø90mm
H: 800mm
2 Years Warranty

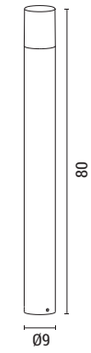



145-20624
6202 0034 35

Black
ABS &Glass
E27 max 15W
220-240V
IP54
L: 91mm
W: 134mm
H: 296mm
2 Years Warranty



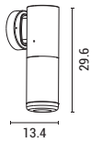

145-20625
6202 0061 40

Black
ABS &Glass
E27 max 15W
220-240V
IP54
L: 91mm
W: 160mm
H: 700mm
2 Years Warranty



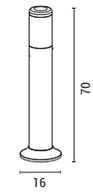



145-20632
6202 0072 65

Black
Aluminium
E27 max 15W
86-265V
IP65
L: 150mm
W: 150mm
H: 190mm
2 Years Warranty



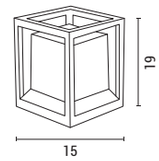

145-20654
6202 0079 00

Black
Aluminium
LED 16W
85-265V
244lm
3000K
Beam angle 120°
IP54
L: 150mm
W: 150mm
H: 160mm
2 Years Warranty



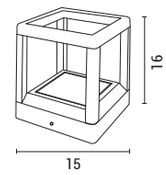



145-20615
6202 0053 20

Dark Grey
Aluminium & Polycarbonate
E27 max 15W
220-240V
IP44
L: 100mm
W: 160mm
H: 230mm
2 Years Warranty

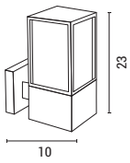



145-20616
6202 0082 60

Black
Aluminium & Polycarbonate
E27 max 15W
220-240V
IP44
L: 100mm
W: 100mm
H: 650mm
2 Years Warranty

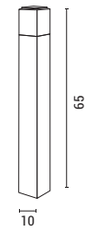





154-56020
6202 0023 15

Inox
Stainless Steel & Plastic
E27 max 15W
220-240V
IP44
D: Ø76mm
H: 370mm
2 Years Warranty



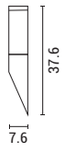

154-56021
6202 0035 30

Inox
Stainless Steel & Plastic
E27 max 15W
220-240V
IP44
L: 131mm
W: 145mm
D: Ø76mm
H: 350mm
2 Years Warranty



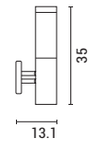





154-56022
6202 0039 40

Inox
Stainless Steel & Plastic
E27 max 15W
220-240V
IP44
D: Ø76mm
H: 400mm
2 Years Warranty





154-56023
6202 0053 65

Inox
Stainless Steel & Plastic
E27 max 15W
220-240V
IP44
D: Ø76mm
H: 800mm
2 Years Warranty





04_Garden Lights





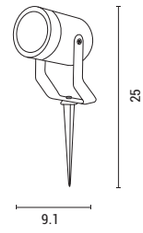

147-68403
6202 0016 50

Black
Aluminium & Glass
GU10 max 5W
IP65
L: 66mm
W: 91mm
H: 250mm
2 Years Warranty

PLUS series

145-20824
6202 0060 00

Black
Aluminium
LED 5.6W
220-240V
320lm
4000K
Beam angle 120°
IP44
L: 140mm
D: Ø42mm
H: 230mm
2 Years Warranty

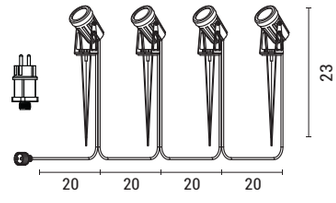



145-82026
6202 0019 00



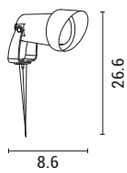

145-82027
6202 0016 00



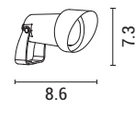

Black
ABS & Glass
GU10 max 5W
220-240V
IP65
D: Ø86mm
2 Years Warranty

6202 0016 15

Plastic & ABS
GU10 max 5W
220-240V
IP65
D: Ø60mm
H: 322mm
3 Years Warranty

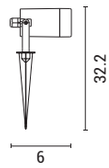



145-82020
White



145-82022
Grey



145-82021
Black



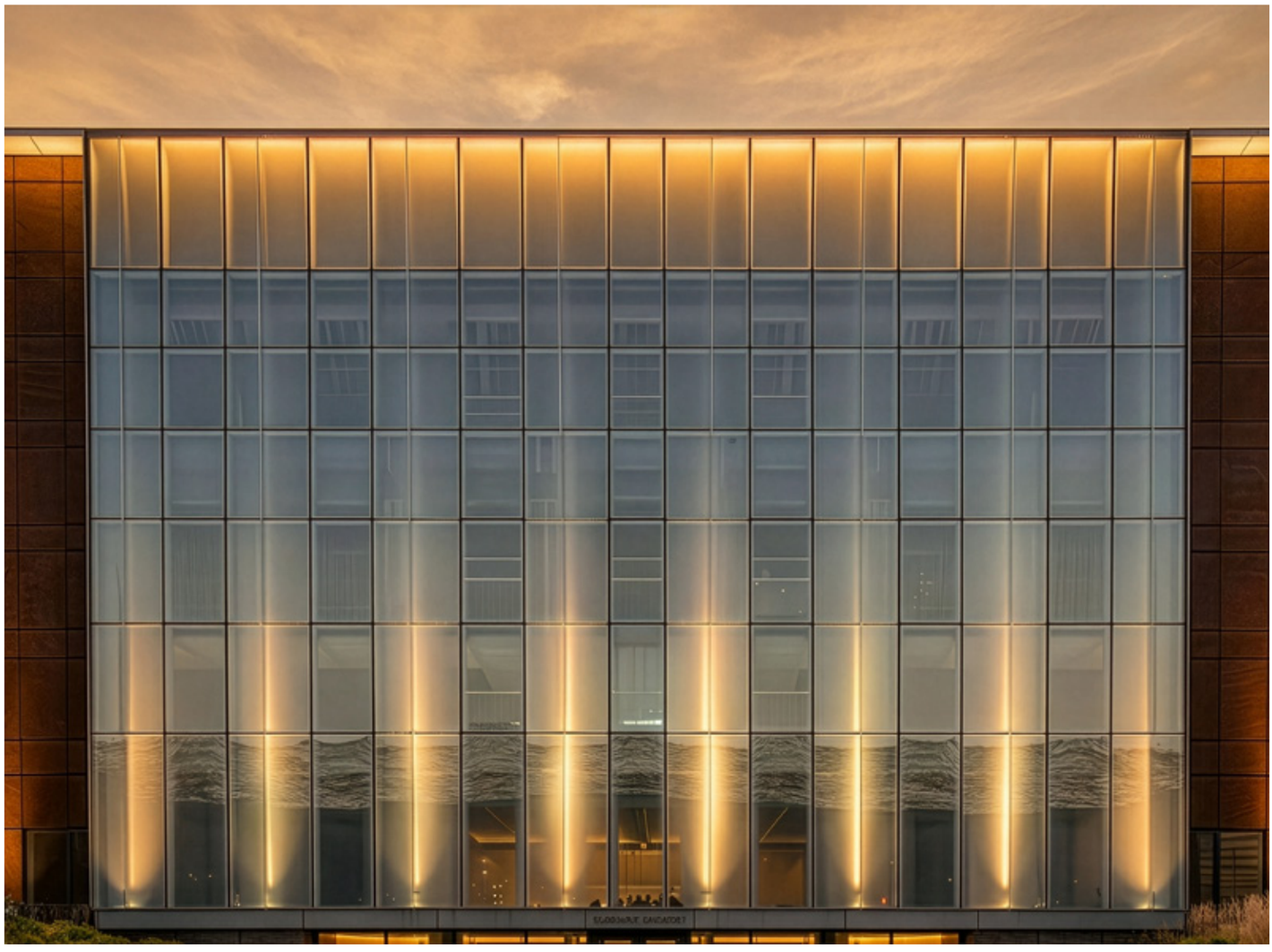

147-68416
6202 00023 60

Black
Aluminium
LED 10W
85-265V
238lm
3000K
Beam angle 10°
IP65
D: Ø65mm
H: 180mm
2 Years Warranty

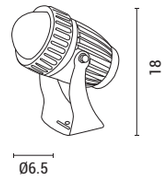



6202 0020 45

Plastic
GU10 max 5W
220-240V
IP65
L: Ø95mm
H: 100mm
2 Years Warranty

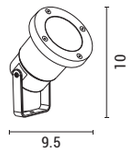



145-82023
White



145-82025
Grey



145-82024
Black



147-22400
White



147-22405
Grey



147-22404
Black

6202 0020 45

Aluminium
D: Ø30mm
H: 170mm
2 Years Warranty

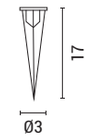



147-68902
6202 0009 70

Black
Plastic
E27 max 15W
220-240V
IP44
D: Ø75mm
H: 220mm
2 Years Warranty
Suitable for PAR38



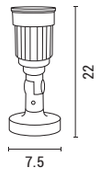

147-68900
6202 0009 70

Black
Plastic
E27 max 15W
220-240V
IP44
D: Ø75mm
H: 420mm
2 Years Warranty
Suitable for PAR38

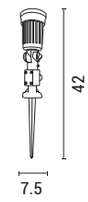



147-68901
6202 0017 90

Black
Plastic
E27 max 2x15W
220-240V
IP44
D: Ø75mm
L: 200mm
H: 220mm
2 Years Warranty
Suitable for PAR38

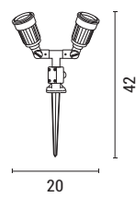



147-16900
6202 0030 90

Black
Plastic
Spike - Double Socket
220-240V
IP44
L: 105mm
W: 105mm
H: 345mm
2 Years Warranty
1.5m RN-F 3X1.0 cable with plug included

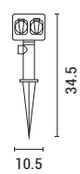





153-55300
6202 0012 95

Opal
PMMA & ABS
E27 max 15W
IP65
D: Ø200mm
2 Years Warranty



153-55301
6202 0020 95

Opal
PMMA & ABS
E27 max 15W
IP65
D: Ø250mm
2 Years Warranty

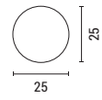

153-55302
6202 0031 85

Opal
PMMA & ABS
E27 max 15W
IP65
D: Ø300mm
2 Years Warranty

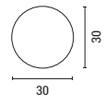

153-55303
6202 0090 75

Opal
PMMA & ABS
E27 max 15W
IP65
D: Ø400mm
2 Years Warranty

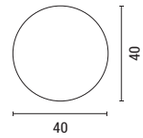



153-55305
6202 0013 60

Honey
PMMA & ABS
E27 max 15W
IP65
D: Ø200mm
2 Years Warranty



153-55306
6202 0022 40

Honey
PMMA & ABS
E27 max 15W
IP65
D: Ø250mm
2 Years Warranty



153-55307
6202 0034 55

Honey
PMMA & ABS
E27 max 15W
IP65
D: Ø300mm
2 Years Warranty

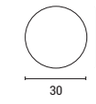

153-55308
6202 0091 85

Honey
PMMA & ABS
E27 max 15W
IP65
D: Ø400mm
2 Years Warranty

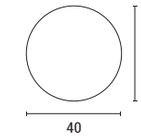

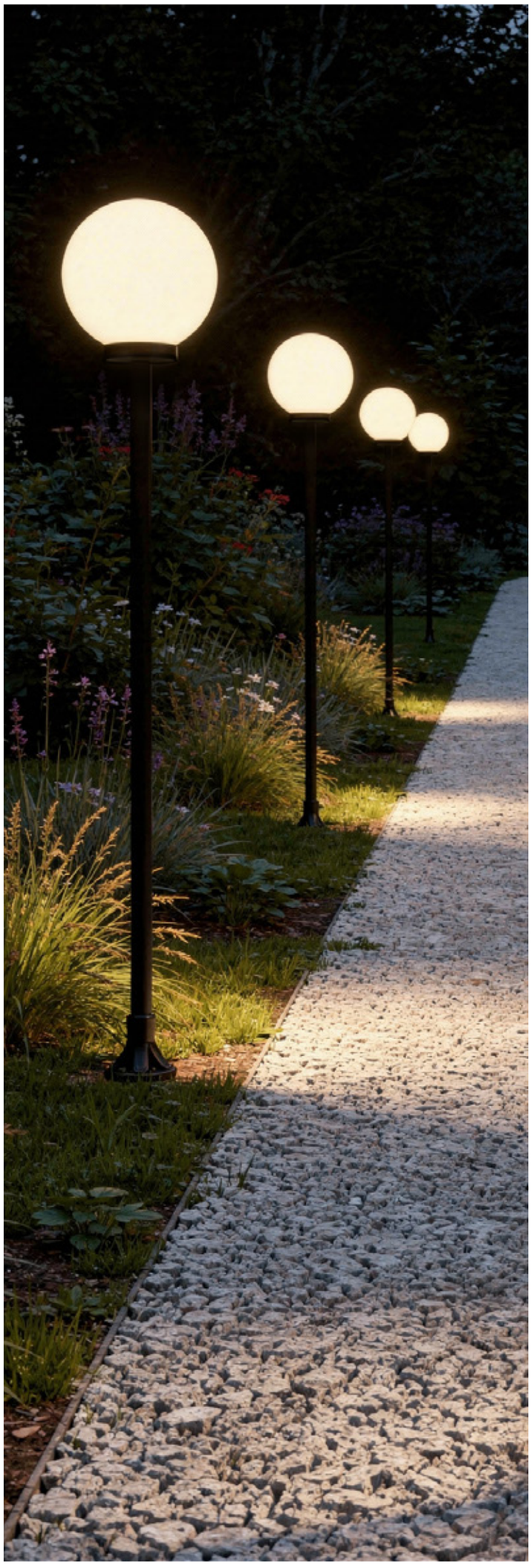

153-55312
6207 0006 35

Black
Plastic
Base Ø60mm
D: Ø160mm
H: 120mm
2 Years Warranty



153-55313
6208 0003 75

Black
Plastic
Base Ø60mm
D: Ø160mm
H: 170mm
2 Years Warranty



153-55310
6205 0014 85

Black
PVC
Column
D: Ø60mm
H: 1000mm
2 Years Warranty



153-55311
6206 0026 40

Black
PVC
Column
D: Ø60mm
H: 1800mm
2 Years Warranty



05_Spot & Surface Corridor Lights



24V

PRO series

6202 0021 40

Black
Aluminium
LED 3W
DC 24V
3000K
IP65 IK06
D: Ø62mm
Cut D: Ø55mm
2 Years Warranty

LED 3000K IP65

145-52555
120lm
Beam angle 60°
H: 84mm

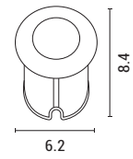



145-52556
1.5lm
Beam angle 120°
H: 94mm

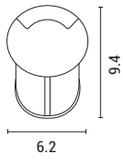



145-52557
6lm
Beam angle 90°
H: 94mm

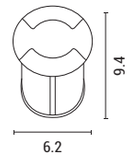



145-52558
7lm
Beam angle 60°
H: 94mm

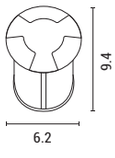



145-52559
5lm
Beam angle 45°
H: 94mm

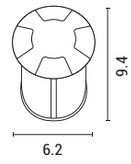



PRO series

Black
Aluminium
LED 3W
220-240V
3000K
IP65 IK06
D: Ø62mm
Cut D: Ø55mm
2 Years Warranty

145-52550
6202 0016 80

Beam angle 120°
H: 84mm

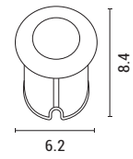



145-52551
6202 0020 30

Beam angle 45°
H: 94mm

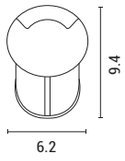



145-52552
6202 0020 30

Beam angle 45°
H: 94mm

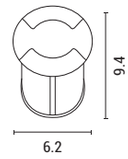



145-52553
6202 0020 30

Beam angle 45°
H: 94mm

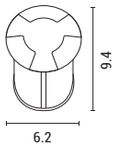



145-52554
6202 0020 30

Beam angle 45°
H: 94mm

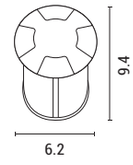



PRO series

6202 0021 85

Aluminium & PC
LED 3W
12V
75lm
3000K
IP65 IK10
D: Ø68mm
H: 24mm
2 Years Warranty

145-52521
Dark Grey

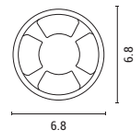



145-52520
Black

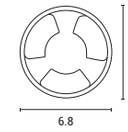



Satin
Aluminium
GU10 max 5W
220-240V
IP65 IK09
L: 110mm
W: 110mm
H: 125mm
Cut D: Ø105mm
3 Years Warranty

147-68704
6202 0031 50

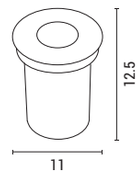



147-68706
6202 0030 70

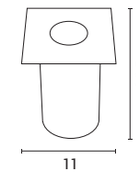





06_Ceiling & Wall Lighting Fixtures



145-25030
White



145-25040
White



145-25032
Grey



145-25042
Grey



145-25033
Dark Grey



145-25043
Dark Grey



145-25031
Black



145-25041
Black



6202 0031 50

Aluminium & Glass
GU10 max 5W
220-240V
IP65
D: Ø90mm
H: 100mm
3 Years Warranty

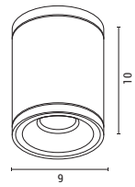

6202 0037 85

Aluminium & Glass
GX53 max 5W
220-240V
IP65
D: Ø108mm
H: 80mm
3 Years Warranty

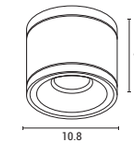

144-51028
White



144-51031
White



144-51029
Dark Grey



144-51032
Dark Grey



144-51027
Black



144-51030
Black



6202 0036 75

Plastic
LED 30W
220-240V
2700lm
3CCT (3000 - 4000 - 6000K)
Beam angle 120°
IP65
D: Ø300mm
H: 59mm
2 Years Warranty

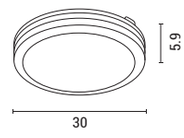

6202 0056 50

Plastic
LED 40W
220-240V
3600lm
3CCT (3000 - 4000 - 6000K)
Beam angle 120°
IP65
D: Ø400mm
H: 59mm
2 Years Warranty

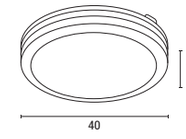





145-20087

PLUS series

6202 0016 50

Black
ABS & PC
LED 11W
220-240V
825lm
4000K
Beam angle 110°
IP65
D: Ø170mm
H: 62mm
2 Years Warranty



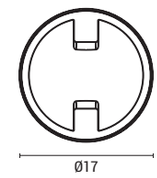

145-20088

PLUS series

6202 0024 55

Black
ABS & PC
LED 18W
220-240V
1350lm
4000K
Beam angle 110°
IP65
D: Ø220mm
H: 65mm
2 Years Warranty



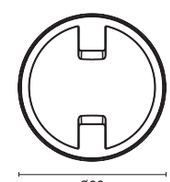

145-20089

PLUS series

6202 0018 05

Black
ABS & PC
LED 15W
220-240V
1125lm
4000K
Beam angle 110°
IP65
L: 215mm
W: 125mm
H: 59mm
2 Years Warranty



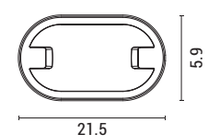

145-20417
6202 0010 00

White
Plastic
LED 15W
220-240V
1350lm
3CCT (3000 - 4000 - 6500K)
Beam angle 110°
IP54
L: 200mm
W: 96mm
H: 46mm
2 Years Warranty



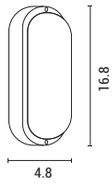

145-20400
6202 0019 15

White
Plastic
LED 15W
220-240V
1425lm
4000K
Beam angle 110°
IP54
L: 222mm
W: 95mm
H: 104mm
2 Years Warranty



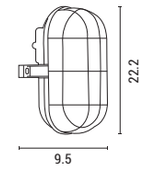



Easy installation







145-20410
White

145-20411
Black

6202 0009 05

Plastic
LED 11W
220-240V
990lm
4000K
Beam angle 120°
IP54
L: 168mm
W: 92mm
H: 48mm
2 Years Warranty

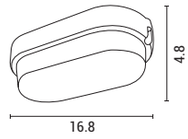





145-20415
White

145-20416
Black

6202 0012 05

Plastic
LED 15W
220-240V
1350lm
4000K
Beam angle 120°
IP54
L: 218mm
W: 113mm
H: 50mm
2 Years Warranty

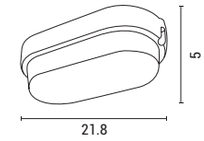



145-20405
6202 0010 80

White
Plastic
LED 11W
220-240V
990lm
4000K
Beam angle 110°
IP54
D: Ø160mm
H: 50mm
2 Years Warranty

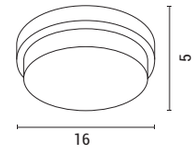



145-20408
6202 0013 15

White
Plastic
LED 18W
220-240V
1620lm
4000K
Beam angle 110°
IP54
D: Ø180mm
H: 50mm
2 Years Warranty

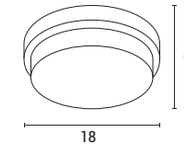

* The product packaging/display box is ready to be placed on your shelf, offering a professional and attractive presentation

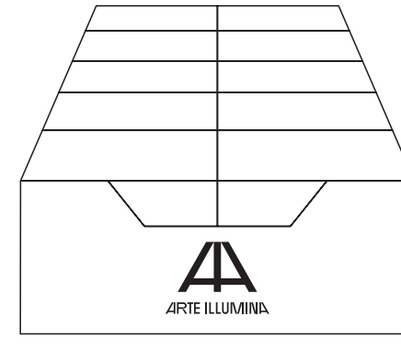

145-20405	**145-20408**	**145-20410/11**	**145-20415/16**
L: 400mm	L: 400mm	L: 390mm	L: 350mm
W: 346mm	W: 386mm	W: 310mm	W: 370mm
H: 178mm	H: 198mm	H: 183mm	H: 233mm



145-20032

PLUS series

6202 0020 10

White
Plastic & PP
LED 18W
220-240V
1350lm
4000K
Beam angle 110°
IP54
L: 190mm
W: 190mm
H: 55mm
2 Years Warranty



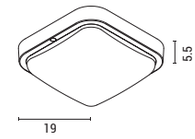

145-20041

PLUS series

6202 0021 85

White
Plastic & PP
LED 18W
12-14V
1350lm
6500K
Beam angle 110°
IP54
D: Ø200mm
H: 55mm
2 Years Warranty



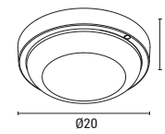

145-20040

PLUS series

6202 0015 70

White
Plastic & PP
LED 12W
12-14V
900lm
6500K
Beam angle 110°
IP54
L: 205mm
W: 105mm
H: 54mm
2 Years Warranty



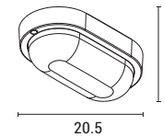

145-20093
6202 0021 55

White
Plastic
LED 11W
220-240V
990lm
4000K
Beam angle 110°
IP54
D: Ø163mm
H: 50mm
Motion Sensor *
2 Years Warranty



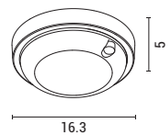

145-20092
6202 0019 80

White
Plastic
LED 11W
220-240V
990lm
4000K
Beam angle 110°
IP54
L: 168mm
W: 92mm
H: 45mm
Motion Sensor *
2 Years Warranty



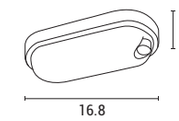

*** Motion Sensor Light (Day & Night)**
Automatic day-night operation with motion detection. Activates only when movement is detected, ensuring targeted illumination and low energy consumption.





147-55066
White



147-55068
Grey



147-55067
Black



6202 0015 55

Aluminium & Glass
E27 max 15W
220-240V
IP44
IK07
L: 215mm
W: 150mm
H: 110mm
2 Years Warranty

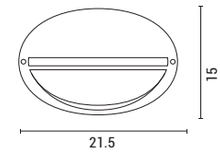

147-55060
White



6202 0015 55

Aluminium & Glass
E27 max 15W
220-240V
IP44
IK07
L: 215mm
W: 150mm
H: 110mm
2 Years Warranty

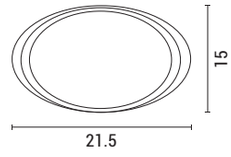

147-55062
Grey



147-55061
Black



147-55063
White



147-55065
Grey



147-55064
Black



6202 0015 55

Aluminium & Glass
E27 max 15W
220-240V
IP44
IK07
L: 215mm
W: 150mm
H: 110mm
2 Years Warranty

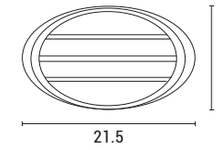

6202 00010 80

Aluminium & Glass
E27 max 15W
220-240V
IP44
L: 210mm
W: 105mm
H: 85mm
2 Years Warranty

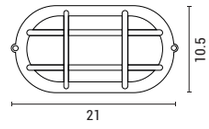



147-55007
White



147-55079
Grey



147-55008
Black



147-55201
White



147-55202
Black

6202 0008 90

Plastic & Glass
E27 max 15W
220-240V
IP44
L: 205mm
W: 100mm
H: 118mm
2 Years Warranty

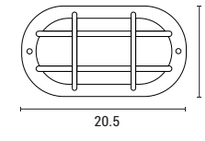

147-55200
6202 0009 20

Plastic
E27 max 15W
220-240V
IP44
IK08
L: 175mm
W: 95mm
H: 120mm
2 Years Warranty

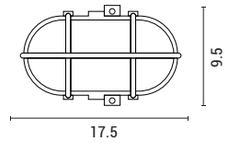







147- 55005
White



147-55006
Black

6202 0012 05

Aluminium & Glass
E27 max 15W
220-240V
IP44
D: Ø180mm
H: 90mm
2 Years Warranty

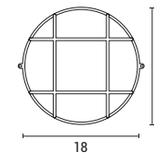



147-55000
6202 0012 55

PP & Glass
E27 max 15W
220-240V
IP44
D: Ø225mm
H: 105mm
2 Years Warranty

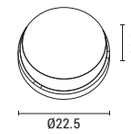

6202 0027 55

Aluminium & Glass
E27 max 15W
220-240V
IP44
L: 150mm
W: 220mm
H: 340mm
2 Years Warranty

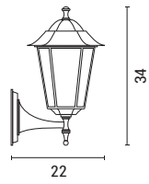

6202 0028 20

Aluminium & Glass
E27 max 15W
220-240V
IP44
L: 300mm
W: 220mm
H: 305mm
2 Years Warranty

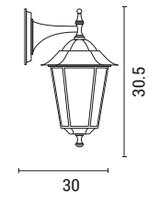



154-55121
Black



154-55123
Bronze



154-55125
Black



154-55127
Bronze



6202 0030 70

Aluminium & Glass
E27 max 15W
220-240V
IP44
L: 200mm
W: 170mm
H: 410mm
2 Years Warranty

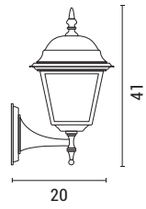



154-55101
Black



154-55103
Bronze

6202 0023 45

Aluminium & Glass
E27 max 15W
220-240V
IP44
L: 200mm
W: 170mm
H: 410mm
2 Years Warranty

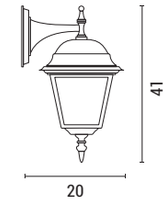



154-55105
Black



154-55107
Bronze

6202 0027 85

Aluminium & Glass
E27 max 15W
220-240V
IP44
L: 200mm
W: 200mm
H: 357mm
2 Years Warranty

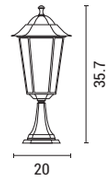



154-55133
Black



154-55135
Bronze

6202 0025 65

Aluminium & Glass
E27 max 15W
220-240V
IP44
L: 150mm
W: 150mm
H: 400mm
2 Years Warranty

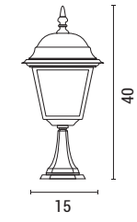



154-55113
Black



154-55115
Bronze

07_Underwater Lights



PRO series

White
Plastic & ABS
LED 18W
AC/DC 12V
Beam angle 90°
IP68
D: Ø230mm
H: 58mm
2 Years Warranty

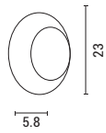

145-55904
6202 0131 45

3000K

145-55900
6202 0131 45
1800lm
6500K

145-55901
6202 0131 45

Blue

145-55902
6202 0158 00

RGB



PRO series

Glass & Aluminium
LED 20W
AC/DC 12V
Beam angle 90°
IP68
D: Ø178mm
H: 114mm
2 Years Warranty
Suitable for PAR56

147-77571
6202 0130 65

3000K

147-77570
6202 0130 65

6500K

147-77572
6202 0130 65

147-77573
6202 0215 00

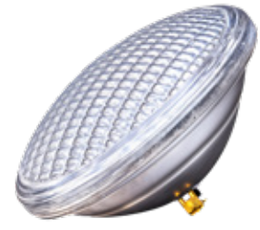

147-77575
6202 0046 70

Controller and switch
120W
220-240V
IP20
2 Years Warranty
Suitable for PAR56



It can be combined with the reomte controller 147-84575

145-55906
6202 0176 35

Recessed base for pool light
White
Plastic & ABS
IP68
D: Ø290mm
H: 165mm
2 Years Warranty
Suitable for PAR56



145-55920
6202 0062 90

Inox
Stainless Steel & Glass
GU5 max 7W
12V
IP68
D: Ø100mm
H: 85mm
2 Years Warranty

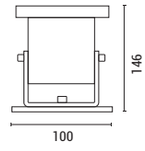





EUROLAMP®

AUTHORIZED DEALER

fumagalli® since 1973

SHOP & FOLLOW

EUROLAMP®

AMUR® ILUMINACION